Art Department

Christine de Lassus

www.art-dept.com

Art Department

Christine de Lassus

Art Department

Cardigan (HK$9,700) and shorts (HK$4,400) by Sacai.

Dress (HK$36,600) by Proenza Schouler.

Dress (HK$51,000) by Valentino. Boots (HK$19,300) by Givenchy.

Flying Colours

As the mercury dips, fall fashion's bold hues are here to boost moods and lift spirits

Photography by Andres de Lara
Styling by Christine de Lassus

Marc Jacobs outfit. Opposite page: Gucci shirt, skirt. Sacai earring.

Christine de Lassus

www.art-dept.com

Art Department

Givenchy outfit. Opposite page: Sacai outfit. Givenchy earring.

Tatler
Bayla
105

FASHION

Coat (HK$48,800), boots (HK$18,650) and earrings (HK$6,200), all by Balenciaga.

September 27, 2020 // Post Magazine 25

Christine de Lassus

www.art-dept.com

Art Department

Jacket (HK$4,388) by Officine Générale. Blouse (HK$18,000), latex skirt (HK$7,200), boots (HK$15,950) and earrings (HK$6,950), all by Saint Laurent by Anthony Vaccarello.

Dress (HK$13,400) and boots (HK$8,700) by Sacai.

Blouse (HK$12,600) and boots (HK$10,800) by Chloé. Trousers (HK$14,800) by Gucci.

Christine de Lassus

www.art-dept.com

Art Department

Christine de Lassus

www.art-dept.com

Art Department

Christine de Lassus

www.art-dept.com

Art Department

Christine de Lassus

www.art-dept.com

Art Department

Christine de Lassus

www.art-dept.com

Art Department

Rubberized leather trenchcoat and cotton knit body suit *Bottega Veneta*, wool viscose skirt *Burberry*, calfskin leather BB booties *Balenciaga*, acetate sunglasses *Saint Laurent by Anthony Vaccarello*, and calfskin leather case with wristlet *The Row* (*W. Art. à Porter*)

Camel double-breasted coat, cotton blouse, denim jeans, and gold-finished brass necklace *Céline by Hedi Slimane*

Christine de Lassus

www.art-dept.com

Art Department

Wool flannel overcoat and poplin shirt *Prada*, pantyhose *Sonia Lawrent for Anthony Vaccarello*, calfskin leather knee-high boots *Tod's*, and metal aviator sunglasses *Gucci*

(Opposite) wool double-breasted jacket, silk tunic, and denim jeans *Celine by Hedi Slimane*

UNDER COVER

Tailored looks for autumn-winter.

PHOTOGRAPHER **KARIM TABAR**
STYLING **CHRISTINE DE LASSUS**
LOCATION **NEW YORK**

Christine de Lassus

www.art-dept.com

Art Department

That pagе: belted coat (HK$28,807) and boots (HK$6,400) by Stella McCartney.

This page: coat (HK$28,450) and shirt (HK$10,000) by Bottega Veneta. Rings (worn throughout) by Burberry.

That page: belted jacket (HK$21,600) and trousers (HK$11,100) by Sacai. Boots (HK$8,800) by Bottega Veneta.

This page: jacket (HK$20,200) and trousers (HK$7,100) by Alexander McQueen.

HAIR **JUNYA NAKASHIMA** | MAKE-UP **KUMA** | FOR MAC COSMETICS | CASTING DIRECTOR **MARINA FAIRFAX** | STYLING ASSISTANT **JESSETTE** | MODEL **LAURA SCHOENMAKERS** AT VNY

Christine de Lassus

www.art-dept.com

Art Department

Christine de Lassus

www.art-dept.com

Art Department

COAT PLAY

Photography Tak Sugita
Fashion Director Jonathan Yee
Styling Christine de Lassus

Christine de Lassus

Art Department

Christine de Lassus

www.art-dept.com

Art Department

Christine de Lassus

www.art-dept.com

Art Department

Christine de Lassus

Art Department

Christine de Lassus

Art Department

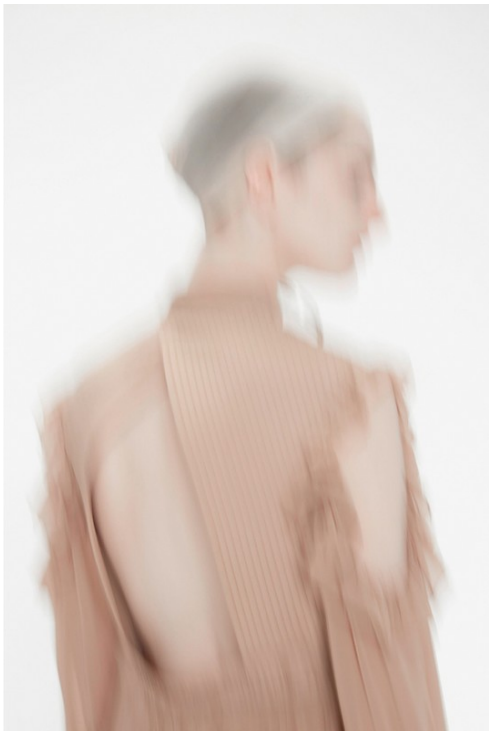

That page: leather belt tool bag (HK$10,590) with tassle (HK$3,530), boots (HK$11,725), jacket and nightshirt dress with printed insert, all by Calvin Klein 205W39NYC (calvinklein.com).

This page: dress (HK$25,000) and high-waist briefs (HK$6,300), both by Jil Sander.

Christine de Lassus

www.art-dept.com

Art Department

Christine de Lassus

www.art-dept.com

Art Department

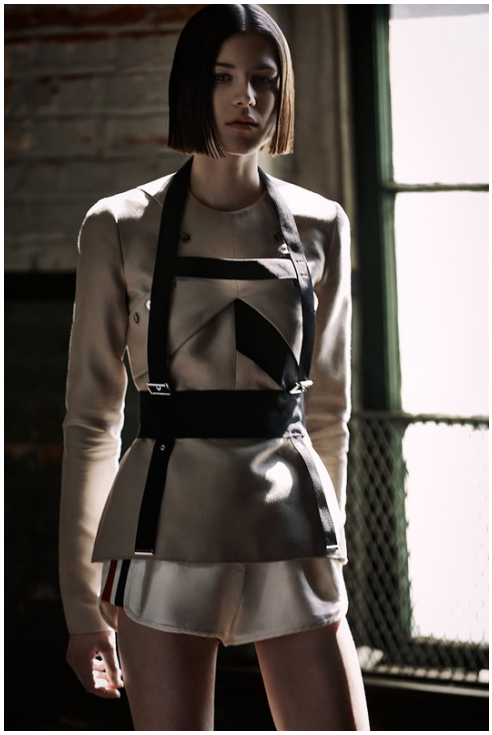

Christine de Lassus

www.art-dept.com

Art Department

Christine de Lassus

www.art-dept.com

Art Department

Christine de Lassus

www.art-dept.com

Art Department

Christine de Lassus

Art Department

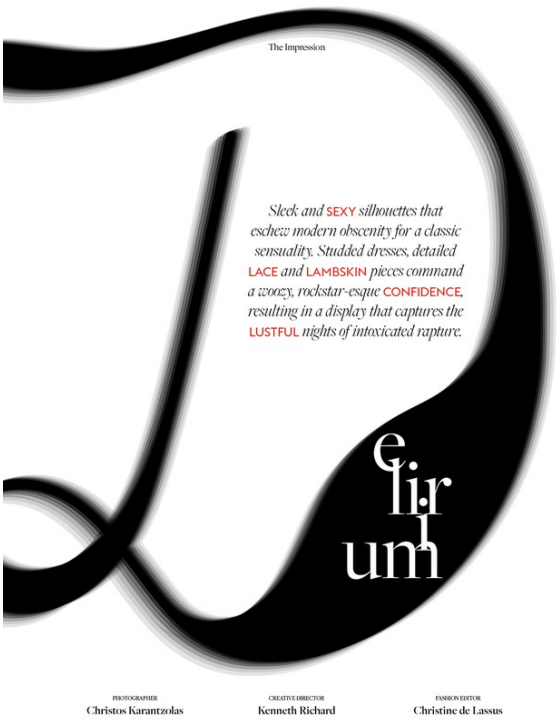

Christine de Lassus

Art Department

Christine de Lassus

www.art-dept.com

Art Department

Christine de Lassus

Art Department

Christine de Lassus

www.art-dept.com

Art Department

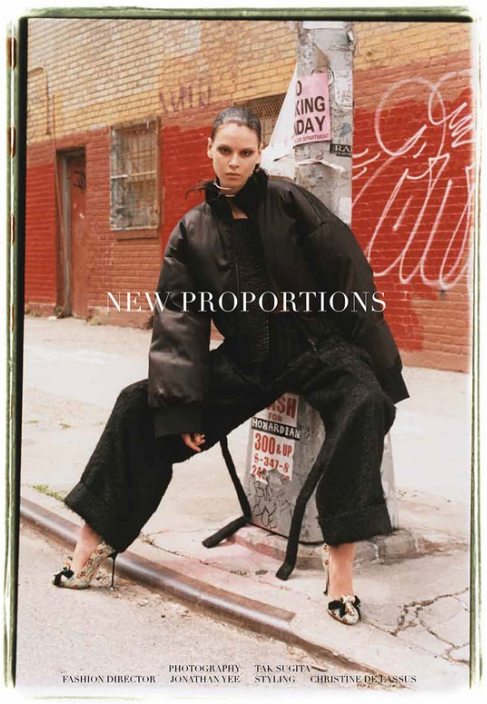

PHOTOGRAPHY TAK SUGITA
FASHION DIRECTOR JONATHAN YEE STYLING CHRISTINE DE LASSUS

Cotton fleece oversized sweatshirt dress, cotton knit collar, and calfskin leather platform boots.

(Opposite) wool cape with hood, cotton ribbed knit trimmed turtleneck sweater, and calfskin leather gloves.

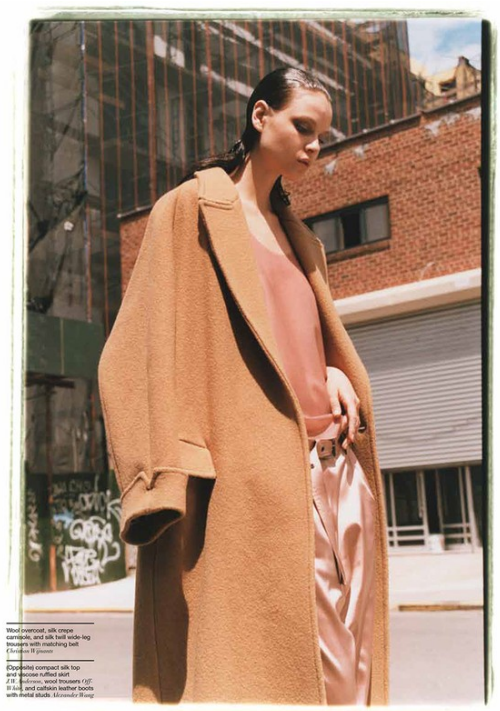

Wool overcoat, silk crepe camisole, and silk twill wide-leg trousers with matching belt.

(Opposite) compact silk top and viscose ruffled skirt, and calfskin leather boots with metal studs.

Christine de Lassus

www.art-dept.com

Art Department

Christine de Lassus

www.art-dept.com

Art Department

Christine de Lassus

www.art-dept.com

Art Department

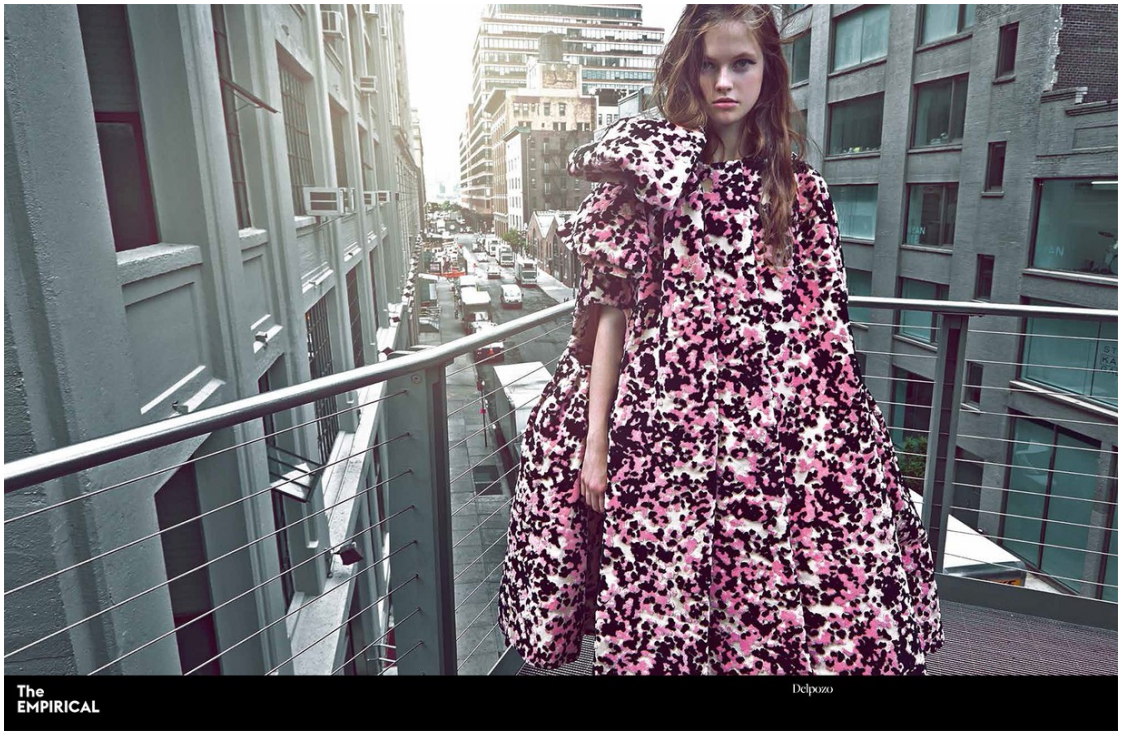

Christine de Lassus

www.art-dept.com

Art Department

Christine de Lassus

www.art-dept.com

Art Department

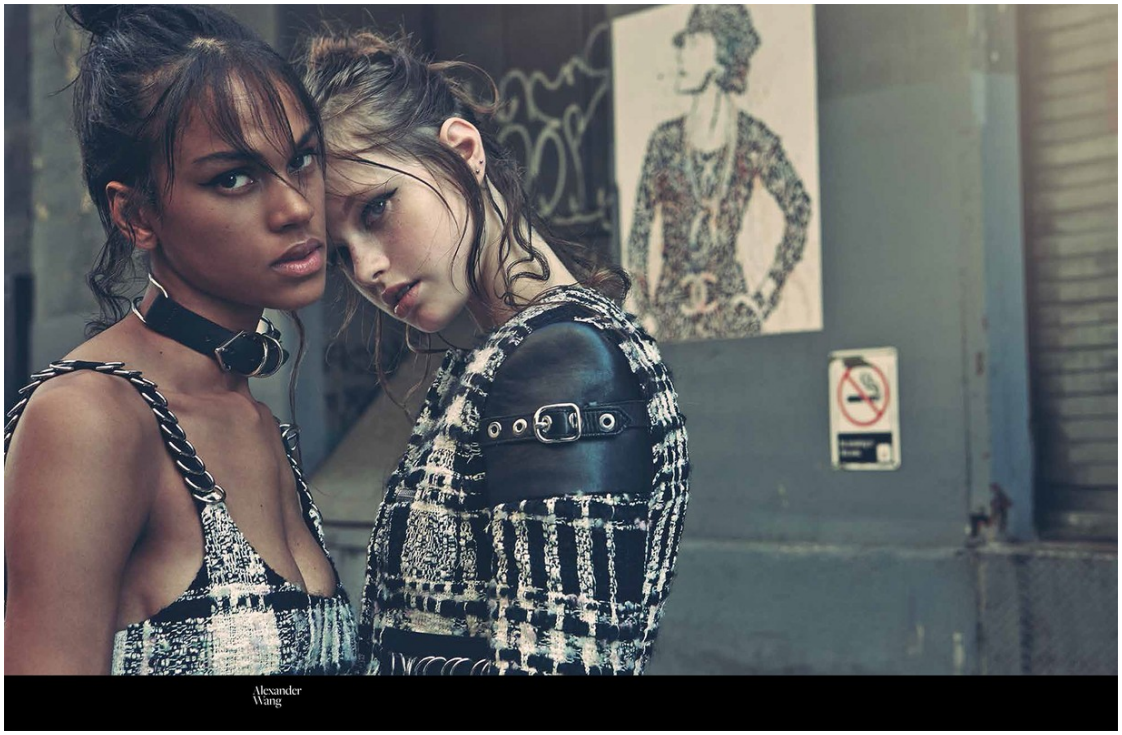

Christine de Lassus

www.art-dept.com

Art Department

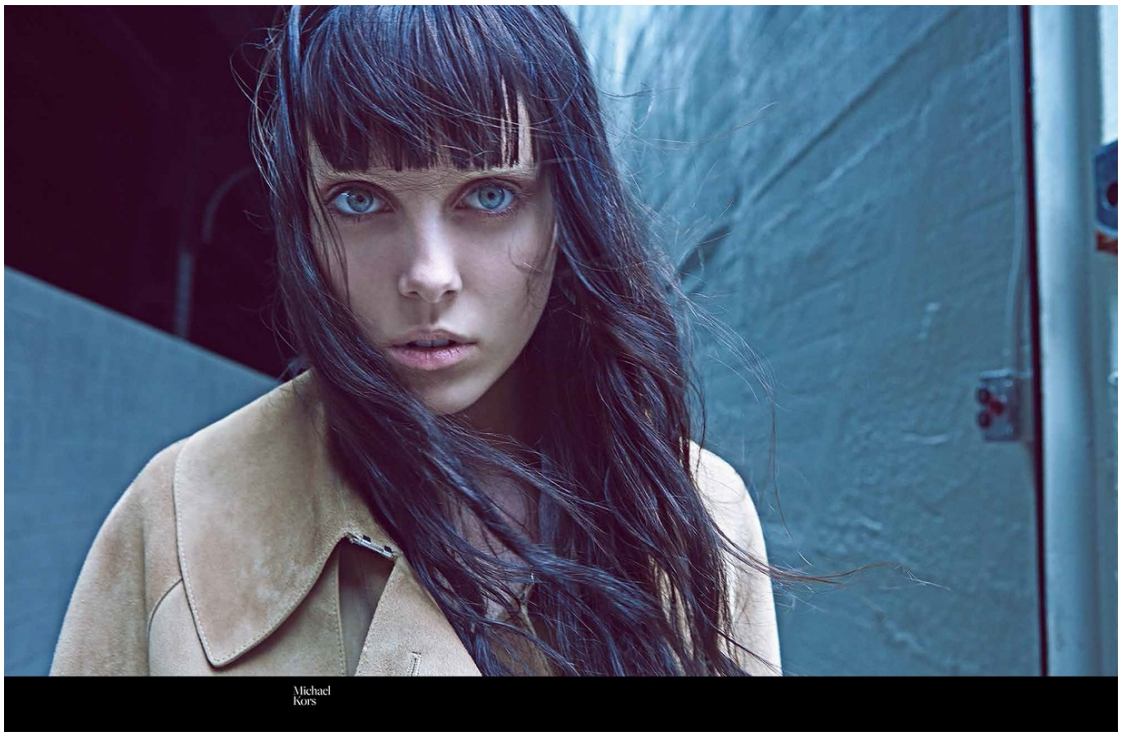

Christine de Lassus

www.art-dept.com

Art Department

Christine de Lassus

www.art-dept.com

Art Department

BCBG
Max Azria

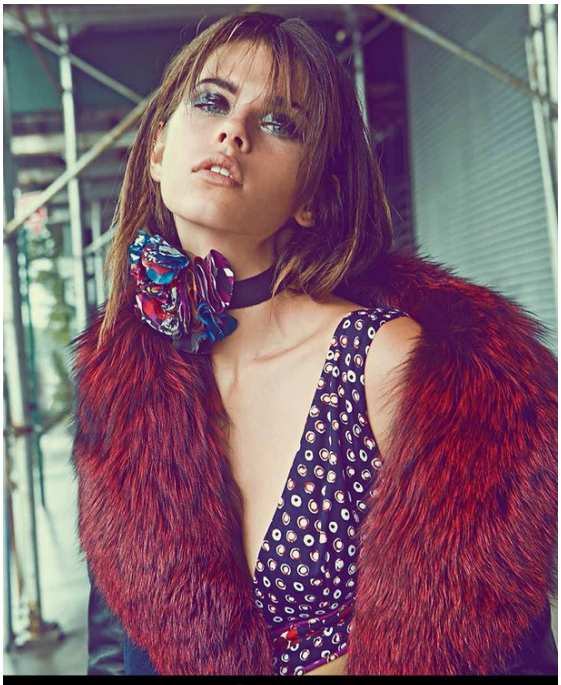

Diane
von Furstenberg

Altuzarra

Altuzarra Jean Stuart Weitzman

DKNY

Christine de Lassus

www.art-dept.com

Art Department

Christine de Lassus

Art Department

Christine de Lassus

www.art-dept.com

Art Department

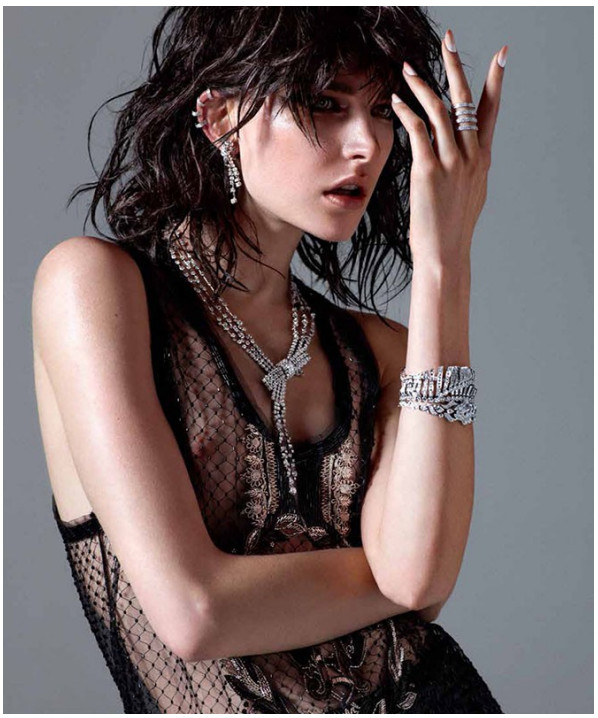

Chaqueta, Saint Laurent. T-shirt, Metropolis Vintage. Shorts, Chroma Hearts. Collar, Graff Diamonds. Gargantilla, Piaget. Cuff, Eddie Borgo. Anillo y brazalete mano derecha, Van Cleef & Arpels. Anillo mano izquierda, Wilfredo Rosado.

Modelo: Jacquelyn Jablonski para Supréme Management. Peinado: Paco Garrigues para The London Style Agency. Maquillaje: Yumi Lee para L'Atelier NYC. Manicure: Casandra Lamar para Factory Downtown. Asistentes de Moda: Martini-Hamery y Laura McCarthy. Emma Hutter.

Christine de Lassus

Art Department

Christine de Lassus

www.art-dept.com

Art Department

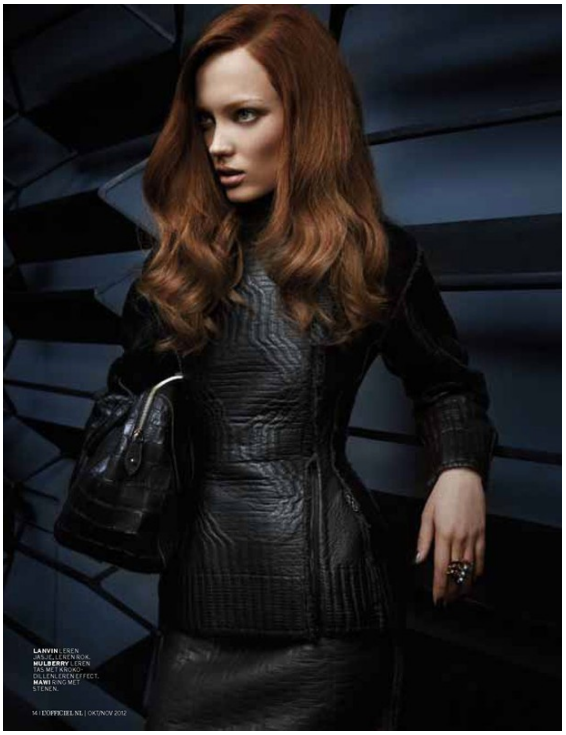

Christine de Lassus

www.art-dept.com

Art Department

Christine de Lassus

Art Department

Christine de Lassus

Art Department

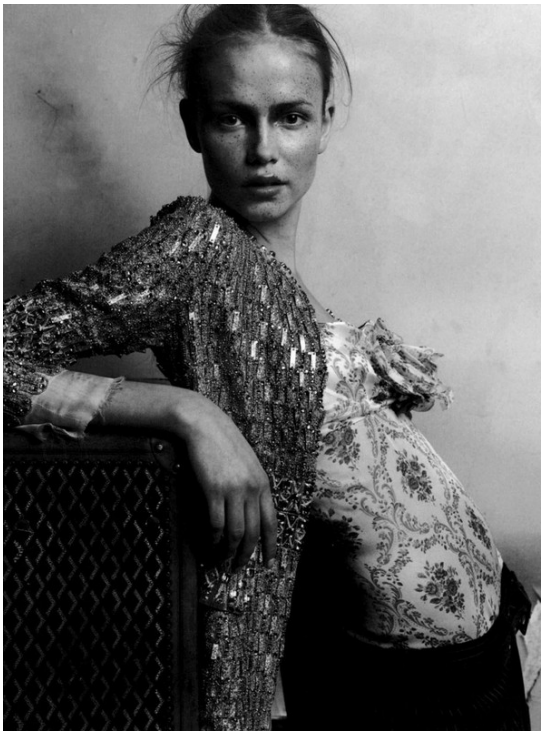

Christine de Lassus