Art Department

Anna Katsanis

www.art-dept.com

Art Department

Anna Katsanis

www.art-dept.com

Art Department

Anna Katsanis

www.art-dept.com

Art Department

Anna Katsanis

www.art-dept.com

Art Department

Anna Katsanis

www.art-dept.com

Art Department

Anna Katsanis

www.art-dept.com

Art Department

Anna Katsanis

www.art-dept.com

Art Department

Anna Katsanis

www.art-dept.com

Art Department

Anna Katsanis

www.art-dept.com

Art Department

Anna Katsanis

www.art-dept.com

Art Department

Anna Katsanis

www.art-dept.com

Art Department

Φόρεμα και μπολερό από ελληνική πολυέστερ και δερμάτινα παπούτσια με φερμουάρ, *Alexander Wang*.

Στην απέναντι σελίδα: Φόρεμα από βαμβάκι και πολυέστερ, top από λινό και βισκόζη και φούστα από λύκρα, *Maryam Nassir Zadeh*. Δακτυλίδι από κίτρινο χρυσό 14K με κίτρινα ζαφείρια, *Grace Lee*.

Anna Katsanis

www.art-dept.com

Art Department

Τουίντ ιζάκετ, βαμβακερό T-shirt και παντελόνι, *Céline by Hedi Slimane.* Δακτυλίδι από κίτρινο χρυσό 14K με κίτρινα ζαφείρια, *Grace Lee.* Δακτυλίδι από χρυσό 18K, από τη συλλογή Hardware, *Tiffany & Co.*

Anna Katsanis

www.art-dept.com

Art Department

Βαμβακερό ιζάκετ και σουτιέν με πούλιες και βαμβακερό κολάν, *Balmain*.

Στην απέναντι σελίδα: Σακάκι, top και παντελόνι από μαλλί και μεταξί και πουκάμισο από βαμβακερή ποπλίνα, *Christian Dior*. Μάλλινο καπέλο, *Eric Javits*.

Anna Katsanis

Art Department

Anna Katsanis

www.art-dept.com

Art Department

Μάλλινο σακάκι, πουκάμισο από μεταξωτό κρεπ και δερμάτινο ζωστς, *Saint Laurent by Anthony Vaccarello*. Σκουλαρίκια φορεμένα σαν δαχτυλίδια, από κίτρινο χρυσό 18K με πέρλες και διαμάντια, από τη συλλογή Oasis, *Kat Kim*.

Στην απέναντι σελίδα: Φόρεμα από τούλι με πούλιες και δερμάτινα σανδάλια, *Valentino*. Δαχτυλίδια από ροζ χρυσό 18K με διαμάντια, από τη συλλογή Aria Skye, *Melissa Kaye*.

Anna Katsanis

www.art-dept.com

Art Department

Anna Katsanis

www.art-dept.com

Art Department

Φόρεμα από καμπαρτίνα re-nylon με δαντέλα κιπούρ, κολάν από βισκόζ και δερμάτινες μπαλαρίνες, *Prada*.
Δαχτυλίδια από λευκόχρυσο 18K με διαμάντια, από τη συλλογή Étincelle de Cartier, *Cartier*.

Anna Katsanis

www.art-dept.com

Art Department

Φόρεμα από μεταξωτό σαρμέζ, *Christopher John Rogers*. Πέδιλα από δέρμα φιδιού με χρυσές αλυσίδες, *Saint Laurent by Anthony Vaccarello*. Σκουλαρίκια από ροζ χρυσό 18K με διαμάντια, από τη συλλογή Maya, *Melissa Kaye*.

Anna Katsanis

www.art-dept.com

Art Department

Anna Katsanis

www.art-dept.com

Art Department

Anna Katsanis

www.art-dept.com

Art Department

Anna Katsanis

www.art-dept.com

Art Department

Anna Katsanis

www.art-dept.com

Art Department

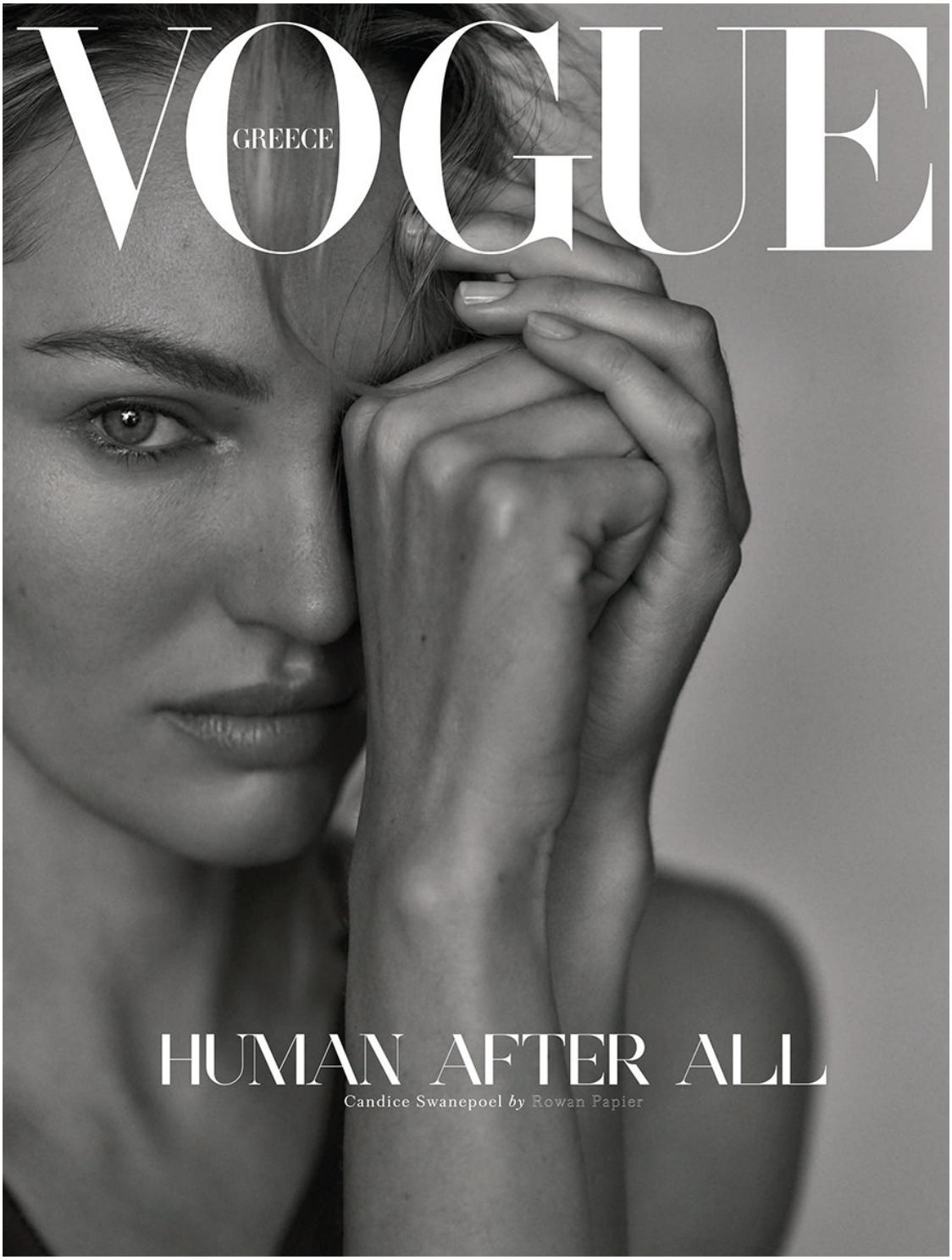

Anna Katsanis

www.art-dept.com

Art Department

Anna Katsanis

www.art-dept.com

Art Department

Anna Katsanis

www.art-dept.com

Art Department

Anna Katsanis

www.art-dept.com

Art Department

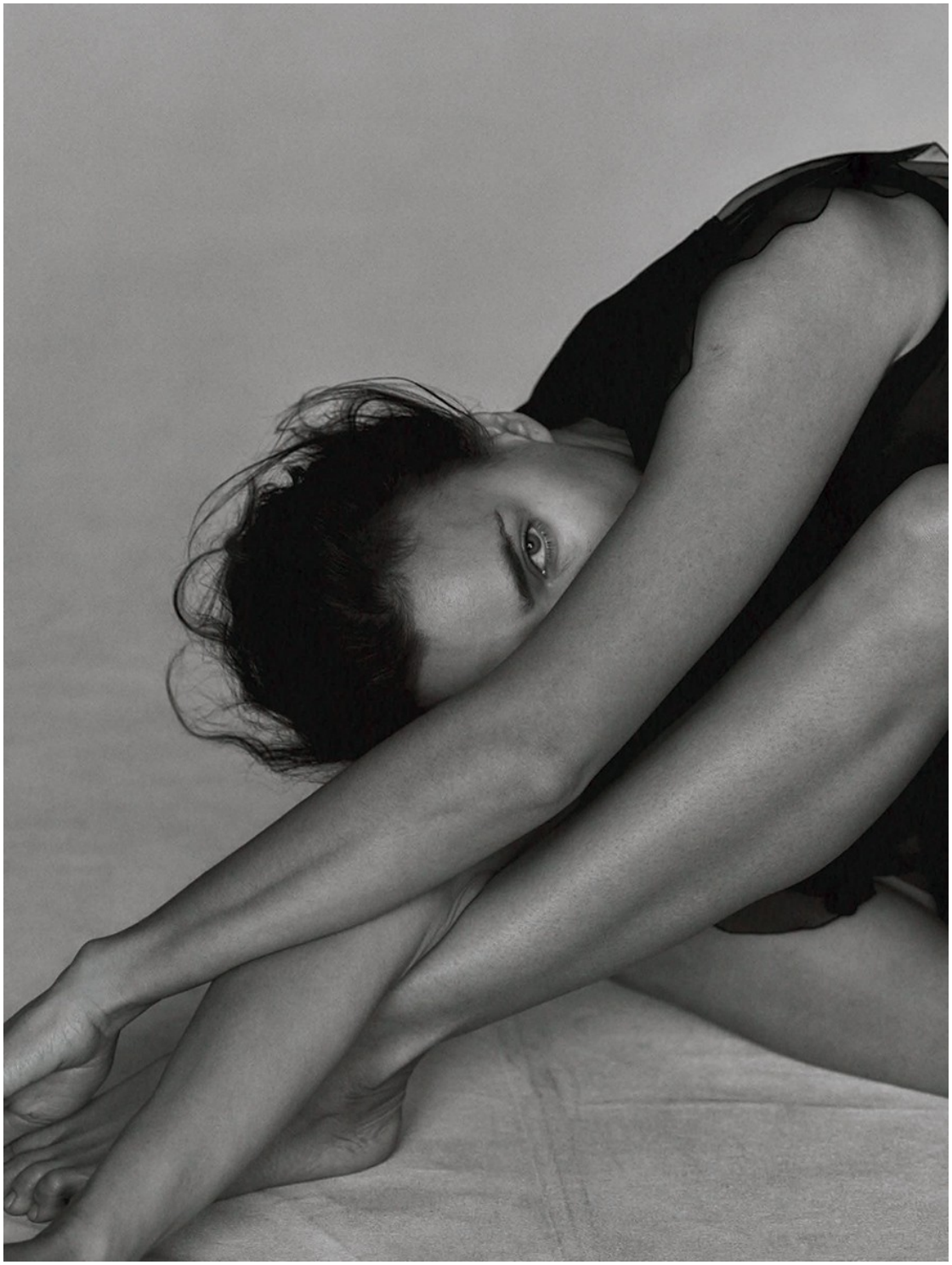

Anna Katsanis

www.art-dept.com

Art Department

Anna Katsanis

www.art-dept.com

Art Department

Anna Katsanis

www.art-dept.com

Art Department

Anna Katsanis

www.art-dept.com

Art Department

Anna Katsanis

www.art-dept.com

Art Department

Anna Katsanis

www.art-dept.com

Art Department

Anna Katsanis

www.art-dept.com

Art Department

Anna Katsanis

www.art-dept.com

Art Department

Anna Katsanis

Art Department

Anna Katsanis

www.art-dept.com

Art Department

Anna Katsanis

www.art-dept.com

Art Department

Anna Katsanis

www.art-dept.com

Art Department

Anna Katsanis

www.art-dept.com

Art Department

Anna Katsanis

www.art-dept.com

Art Department

Anna Katsanis

www.art-dept.com

Art Department

Anna Katsanis

www.art-dept.com

Art Department

Anna Katsanis

www.art-dept.com

Art Department

Anna Katsanis

www.art-dept.com

Art Department

Anna Katsanis

www.art-dept.com

Art Department

Anna Katsanis

www.art-dept.com

Art Department

Anna Katsanis

www.art-dept.com

Art Department

Anna Katsanis

www.art-dept.com

Art Department

Anna Katsanis

www.art-dept.com

Art Department

Anna Katsanis

www.art-dept.com

Art Department

Anna Katsanis

www.art-dept.com

Art Department

Anna Katsanis

www.art-dept.com

Art Department

Anna Katsanis

www.art-dept.com

Art Department

Anna Katsanis

www.art-dept.com

Art Department

Anna Katsanis

www.art-dept.com

Art Department

Anna Katsanis

www.art-dept.com

Art Department

Anna Katsanis

www.art-dept.com

Art Department

Anna Katsanis

www.art-dept.com

Art Department

Anna Katsanis

www.art-dept.com

Art Department

Anna Katsanis

www.art-dept.com

Art Department

Anna Katsanis

www.art-dept.com

Art Department

Anna Katsanis

www.art-dept.com

Art Department

Anna Katsanis

www.art-dept.com

Art Department

Anna Katsanis

www.art-dept.com

Art Department

Anna Katsanis

www.art-dept.com

Art Department

Anna Katsanis

www.art-dept.com

Art Department

Anna Katsanis

www.art-dept.com

Art Department

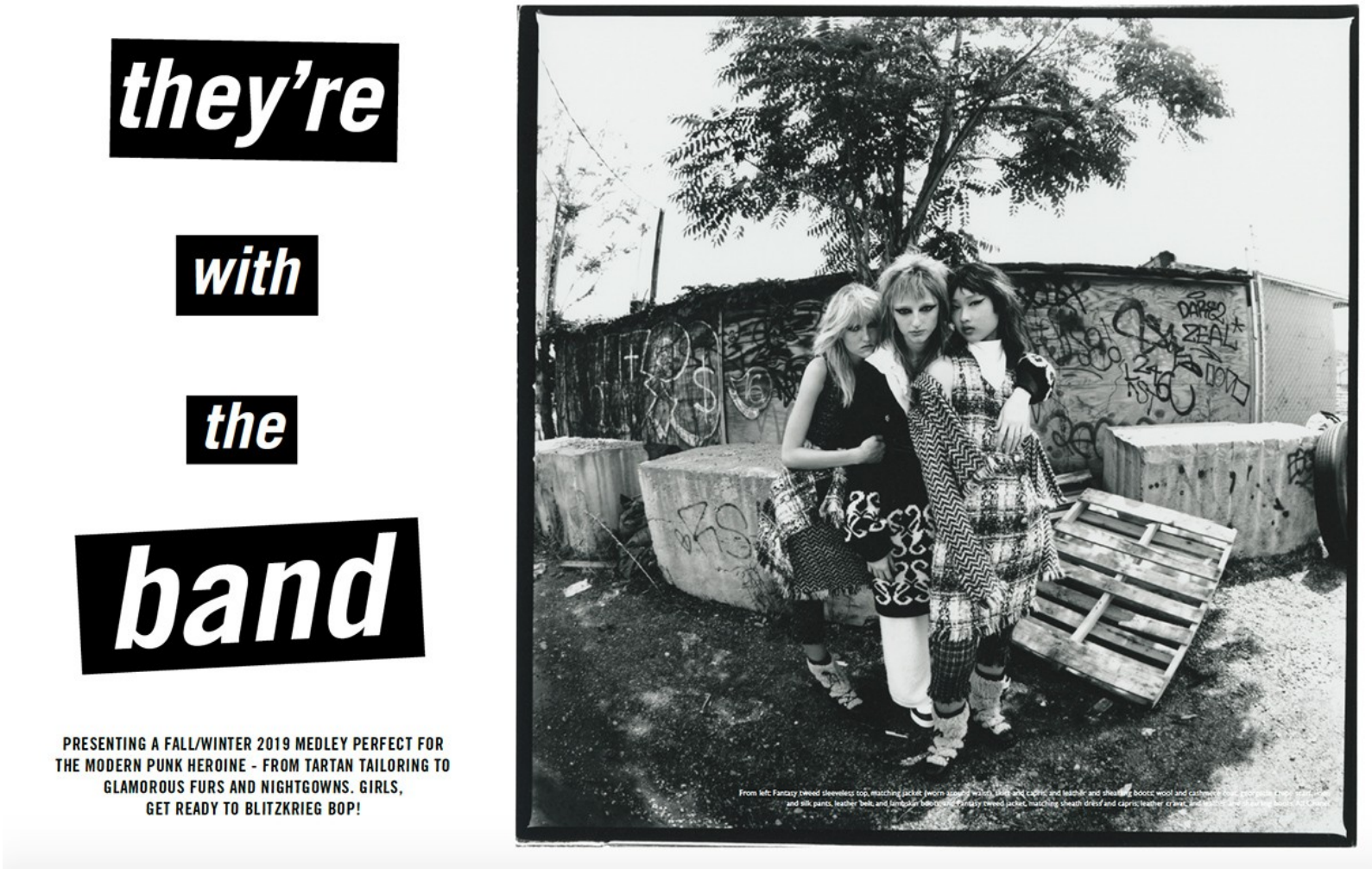

they're

with

the

band

PRESENTING A FALL/WINTER 2019 MEDLEY PERFECT FOR THE MODERN PUNK HEROINE - FROM TARTAN TAILORING TO GLAMOROUS FURS AND NIGHTGOWNS. GIRLS, GET READY TO BLITZKRIEG BOP!

From left: Fantasy tweed sleeveless top, matching jacket (worn [illegible] and capris; and leather and sheathing boots; wool and cashmere [illegible] and silk pants, leather belt, and fantasian boots; and fantasy tweed jacket, matching sheath dress and capris; leather cravat, and [illegible]

Anna Katsanis

www.art-dept.com

Art Department

Anna Katsanis

www.art-dept.com

Art Department

Anna Katsanis

www.art-dept.com

Art Department

Anna Katsanis

www.art-dept.com

Art Department

Anna Katsanis

www.art-dept.com

Art Department

Anna Katsanis

www.art-dept.com

Art Department

Anna Katsanis

www.art-dept.com

Art Department

Anna Katsanis

www.art-dept.com

Art Department

Anna Katsanis

www.art-dept.com

Art Department

Anna Katsanis

www.art-dept.com

Art Department

Anna Katsanis

www.art-dept.com

Art Department

Anna Katsanis

www.art-dept.com

Art Department

Anna Katsanis

www.art-dept.com

Art Department

Anna Katsanis

www.art-dept.com

Art Department

Anna Katsanis

www.art-dept.com

Art Department

Anna Katsanis

www.art-dept.com

Art Department

Anna Katsanis

www.art-dept.com

Art Department

Anna Katsanis

www.art-dept.com

Art Department

Anna Katsanis

www.art-dept.com

Art Department

Anna Katsanis

www.art-dept.com

Art Department

Anna Katsanis

www.art-dept.com

Art Department

Anna Katsanis

www.art-dept.com

Art Department

Anna Katsanis

www.art-dept.com

Art Department

Anna Katsanis

www.art-dept.com

Art Department

Anna Katsanis

www.art-dept.com

Art Department

Anna Katsanis

www.art-dept.com

Art Department

Shetland wool jacket and matching shorts, wool knit jumper, suede knee-high boots, and gold-finished metal rings *Dior*

Anna Katsanis

www.art-dept.com

Art Department

Anna Katsanis

www.art-dept.com

Art Department

Anna Katsanis

www.art-dept.com

Art Department

Anna Katsanis

www.art-dept.com

Art Department

Anna Katsanis

www.art-dept.com

Art Department

Anna Katsanis

www.art-dept.com

Art Department

Anna Katsanis

www.art-dept.com

Art Department

Anna Katsanis

www.art-dept.com

Art Department

Anna Katsanis

www.art-dept.com

Art Department

Anna Katsanis

www.art-dept.com

Art Department

Anna Katsanis

www.art-dept.com

Art Department

Anna Katsanis

www.art-dept.com

Art Department

Anna Katsanis

www.art-dept.com

Art Department

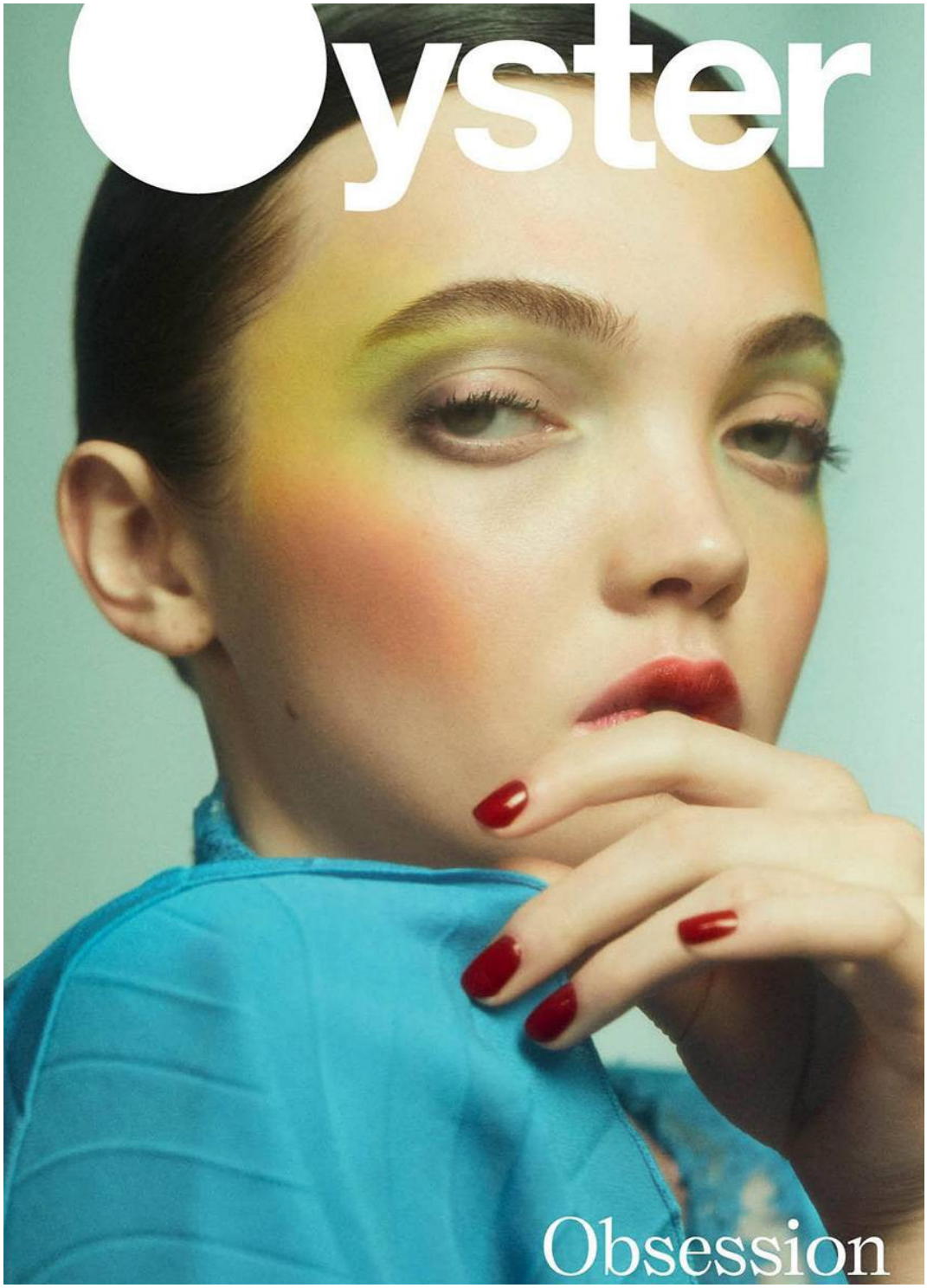

Anna Katsanis

Art Department

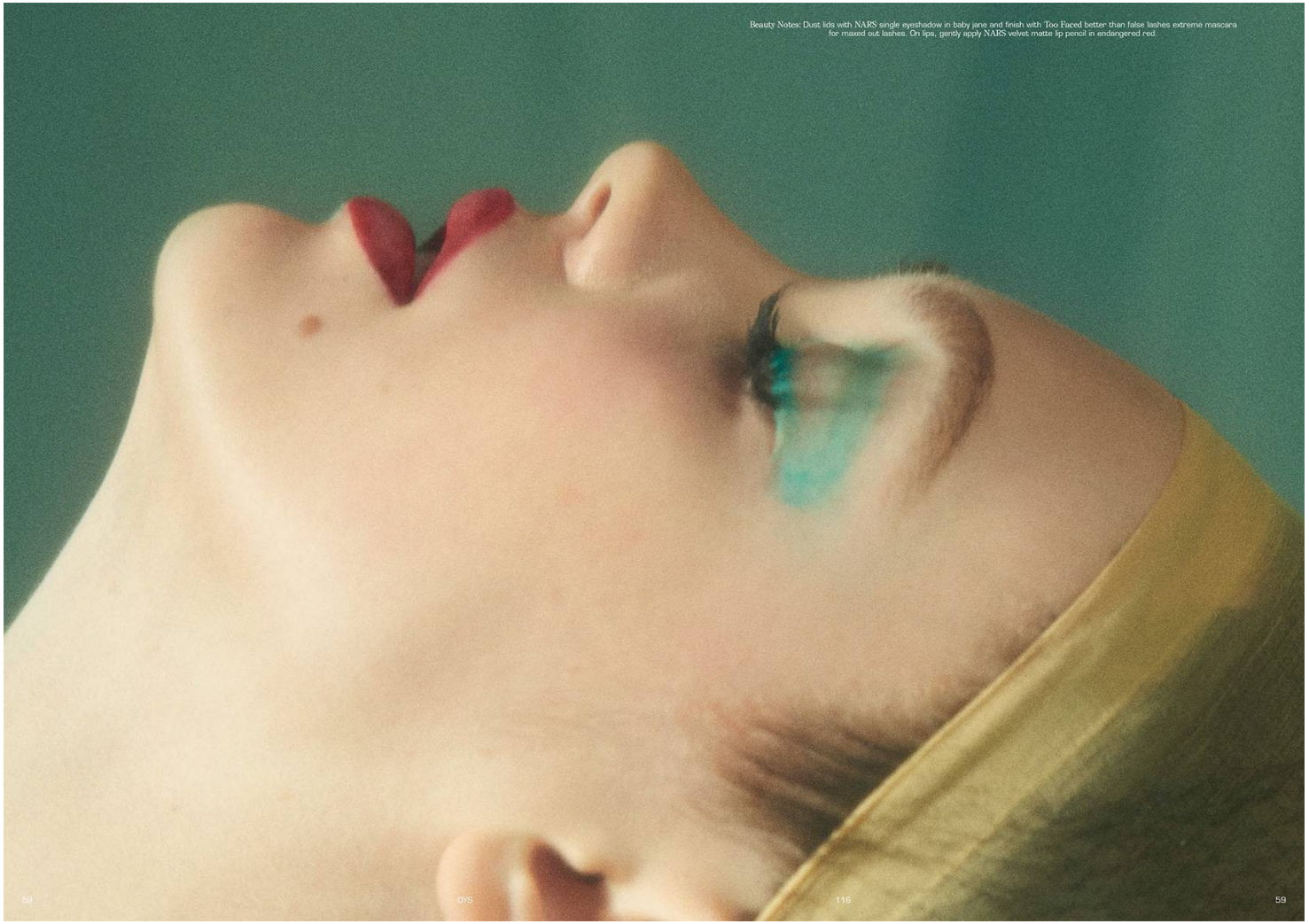

Anna Katsanis

www.art-dept.com

Art Department

VOGUE

Anna Katsanis

Art Department

Anna Katsanis

www.art-dept.com

Art Department

Anna Katsanis

www.art-dept.com

Art Department

VOGUE

Anna Katsanis

Art Department

Anna Katsanis

www.art-dept.com

Art Department

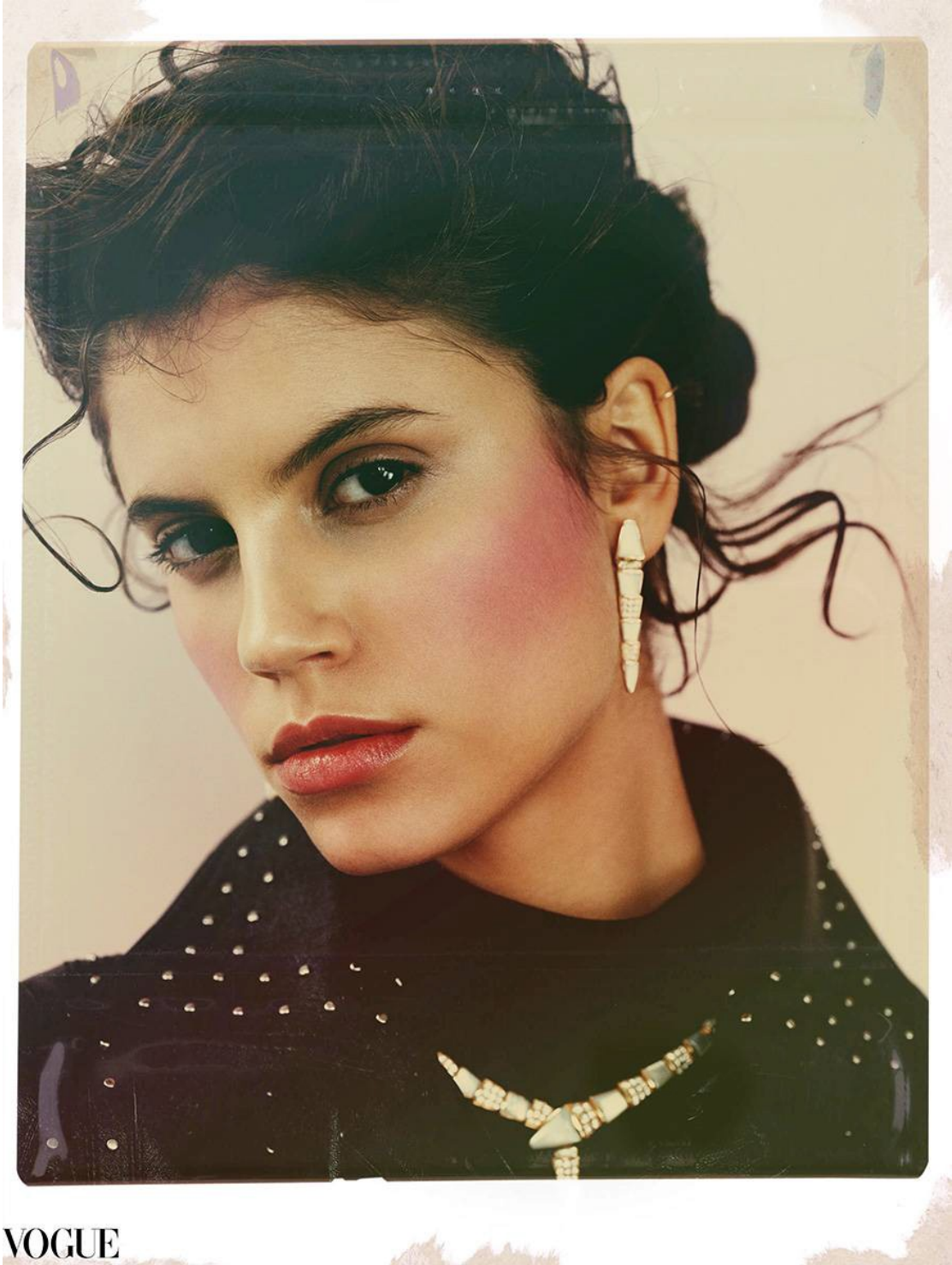

Anna Katsanis

www.art-dept.com

Art Department

Anna Katsanis

Art Department

Anna Katsanis

www.art-dept.com

Art Department

Anna Katsanis

www.art-dept.com

Art Department

Anna Katsanis

www.art-dept.com

Art Department

Anna Katsanis

www.art-dept.com

Art Department

Anna Katsanis

www.art-dept.com

Art Department

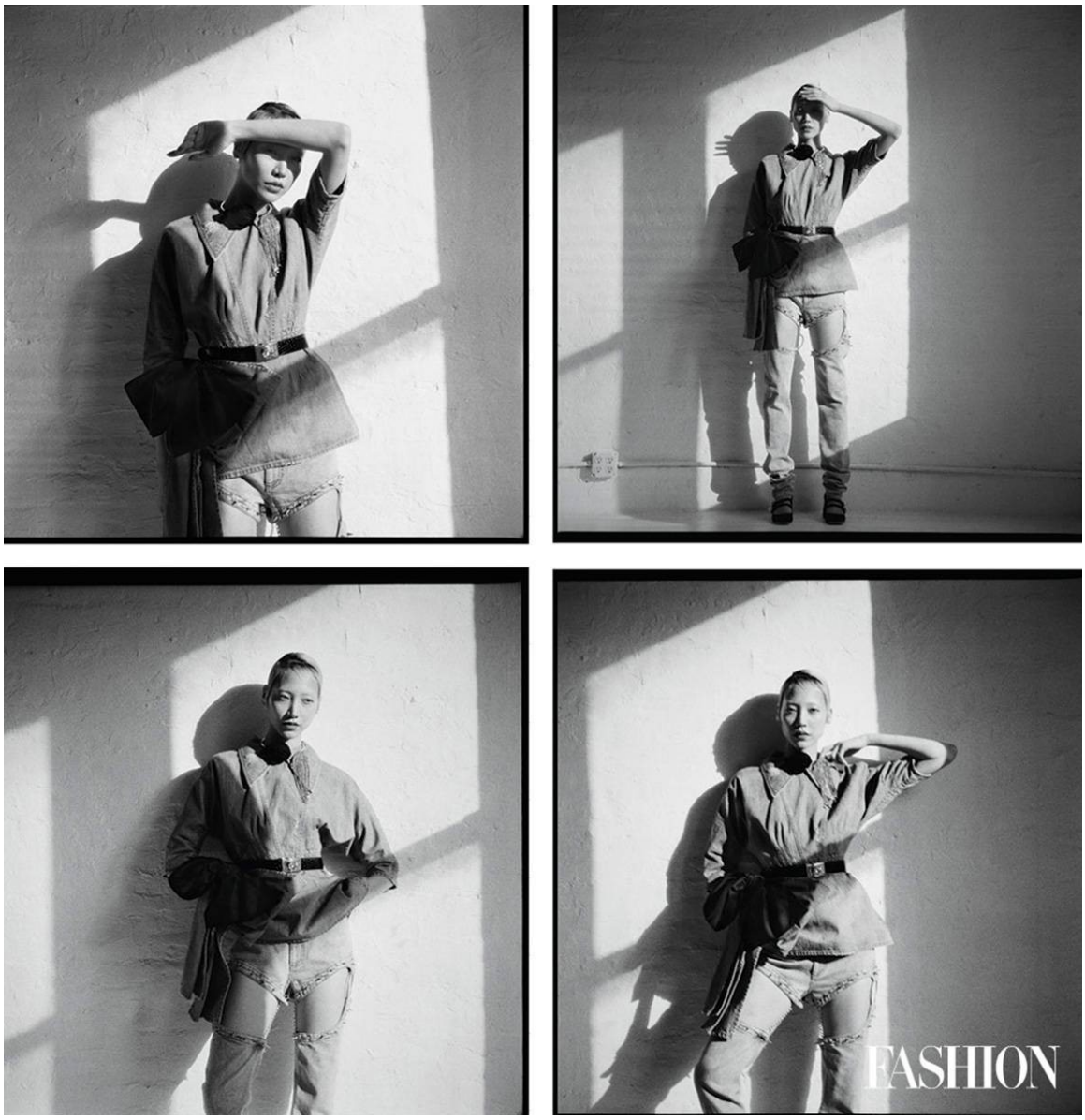

Anna Katsanis

www.art-dept.com

Art Department

Anna Katsanis

Art Department

Anna Katsanis

www.art-dept.com

Art Department

Anna Katsanis

www.art-dept.com

Art Department

Anna Katsanis

Art Department

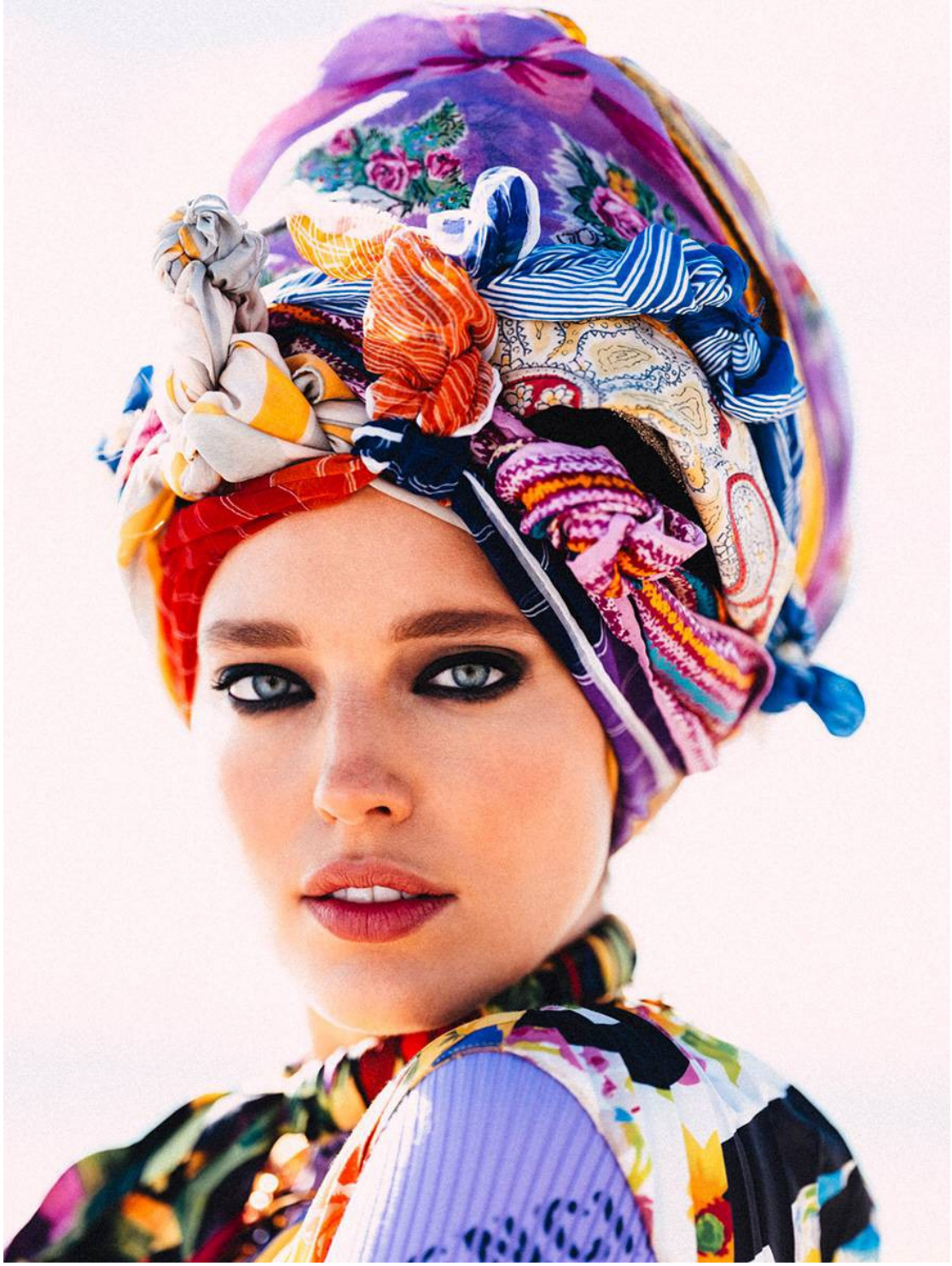

Anna Katsanis

www.art-dept.com

Art Department

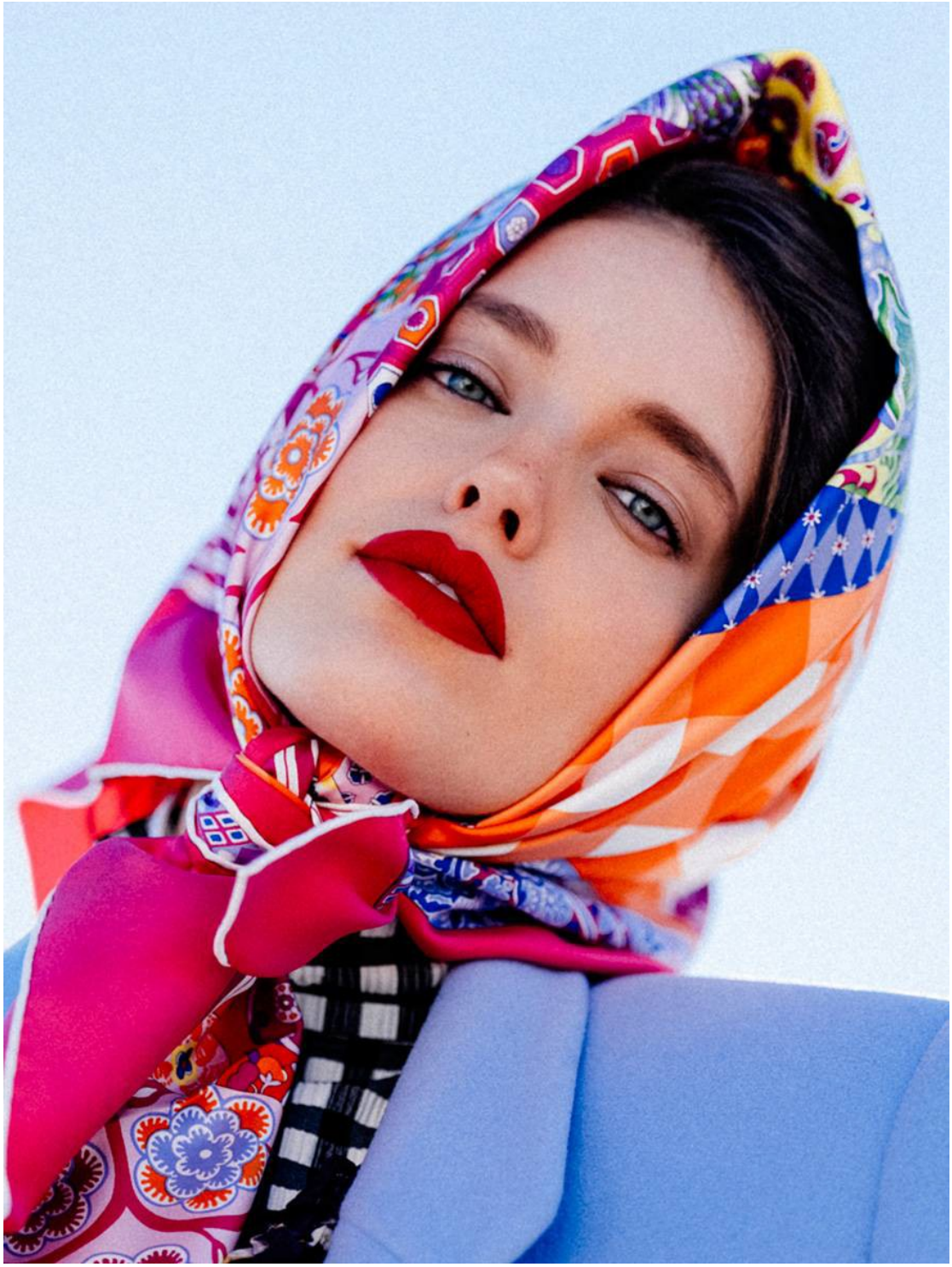

Anna Katsanis

www.art-dept.com

Art Department

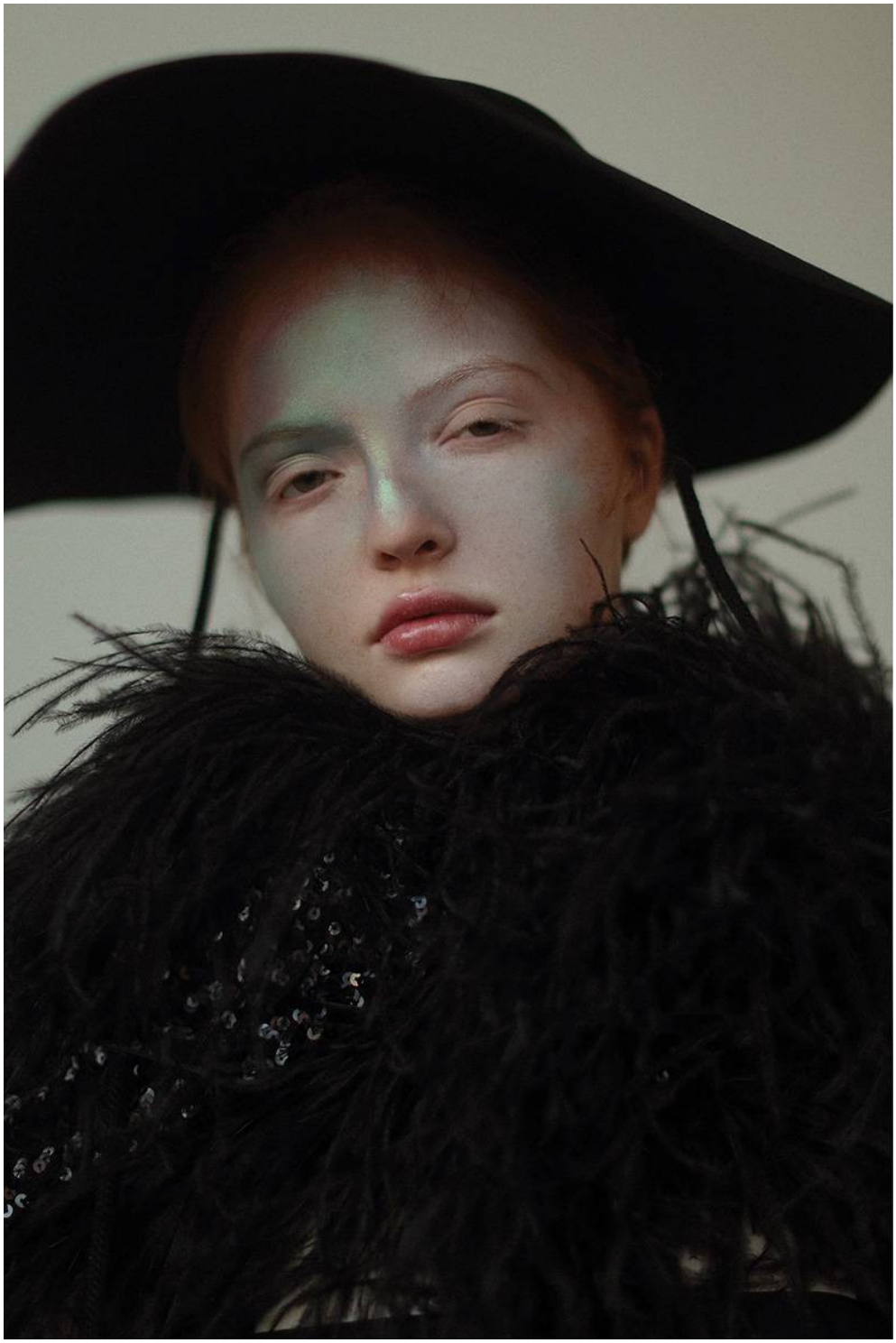

Anna Katsanis

www.art-dept.com

Art Department

Anna Katsanis

www.art-dept.com

Art Department

Anna Katsanis

www.art-dept.com

Art Department

Anna Katsanis

www.art-dept.com

Art Department

Anna Katsanis

www.art-dept.com

Art Department

Anna Katsanis

www.art-dept.com

Art Department

Anna Katsanis

www.art-dept.com

Art Department

Make like a modern Madonna with fingerless gloves and '80s tailoring
Tweed suit, metal necklace with glass and resin, and lambskin gloves, Chanel. Nylon tights, Wolford. Leather sandals, Kenzo

Anna Katsanis

www.art-dept.com

Art Department

Anna Katsanis

www.art-dept.com

Art Department

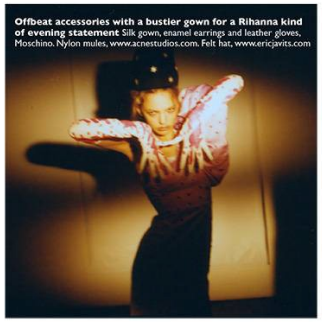

Offbeat accessories with a bustier gown for a Rihanna kind of evening statement Silk gown, enamel earrings and leather gloves, Moschino. Nylon mules, www.acnestudios.com. Felt hat, www.ericjavits.com

Anna Katsanis

www.art-dept.com

Art Department

Anna Katsanis

www.art-dept.com

Art Department

Anna Katsanis

www.art-dept.com

Art Department

Anna Katsanis

www.art-dept.com

Art Department

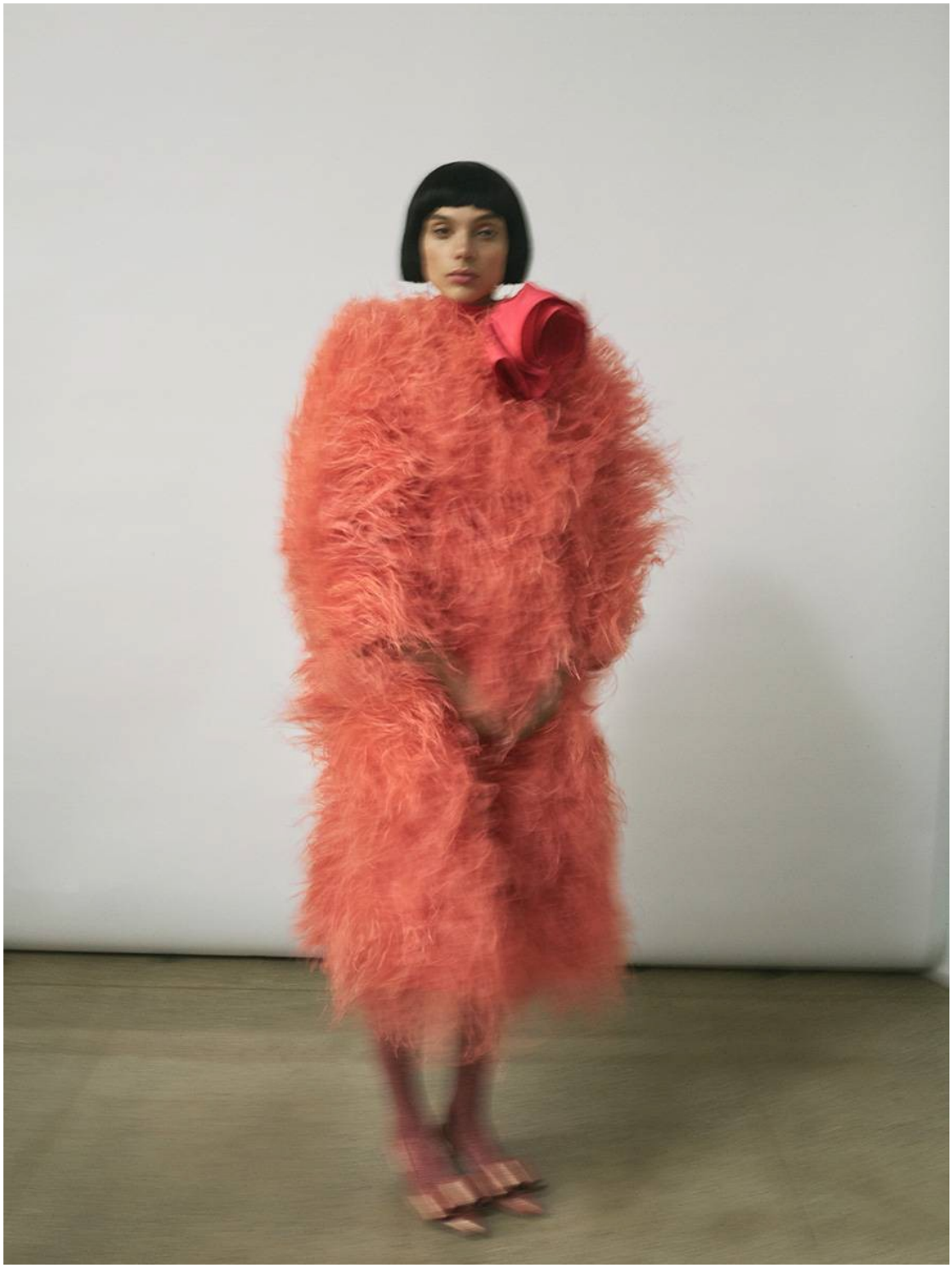

Anna Katsanis

www.art-dept.com

Art Department

Anna Katsanis

www.art-dept.com

Art Department

Anna Katsanis

www.art-dept.com

Art Department

Anna Katsanis

www.art-dept.com

Art Department

Anna Katsanis

www.art-dept.com

Art Department

Anna Katsanis

www.art-dept.com