# Art Department

## David Bellemere

www.art-dept.com

# Art Department

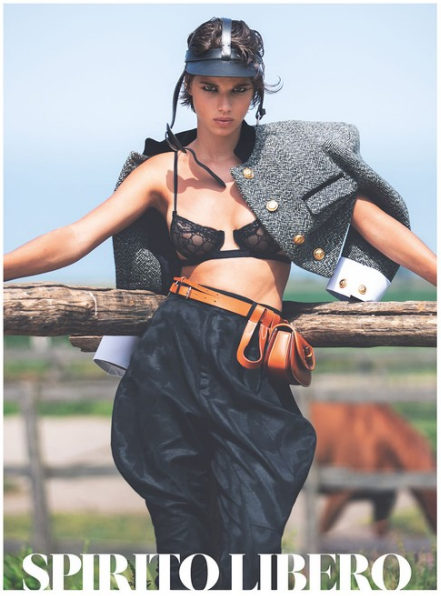

## David Bellemere

# Art Department

## David Bellemere

# Art Department

## David Bellemere

www.art-dept.com

# Art Department

## David Bellemere

# Art Department

## David Bellemere

www.art-dept.com

# Art Department

# David Bellemere

www.art-dept.com

# Art Department

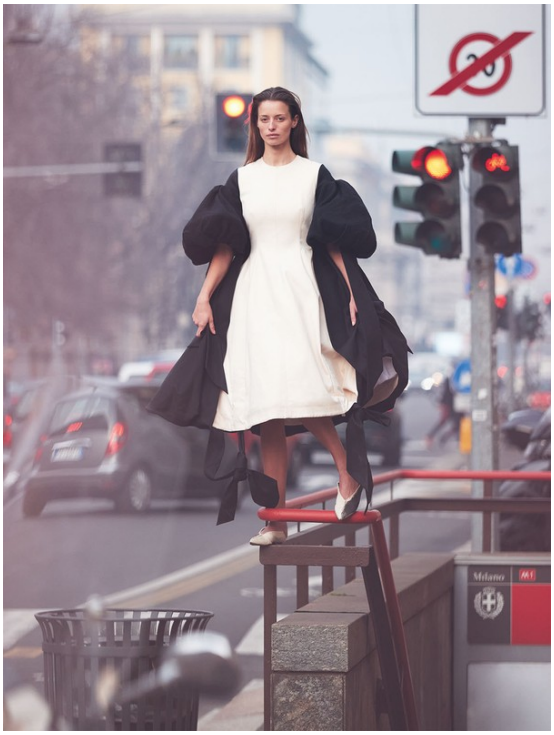

## David Bellemere

www.art-dept.com

# Art Department

# David Bellemere

www.art-dept.com

# Art Department

## David Bellemere

www.art-dept.com

# Art Department

## David Bellemere

# Art Department

## David Bellemere

www.art-dept.com

# Art Department

## David Bellemere

www.art-dept.com

# Art Department

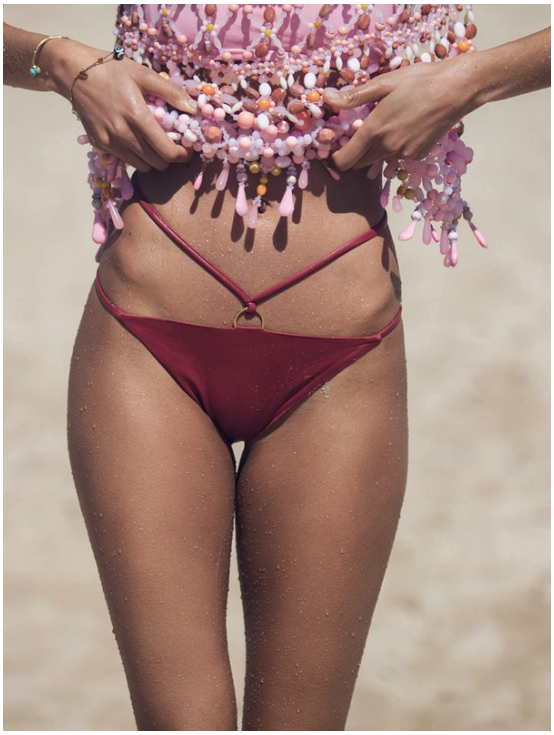

## David Bellemere

# Art Department

## David Bellemere

www.art-dept.com

# Art Department

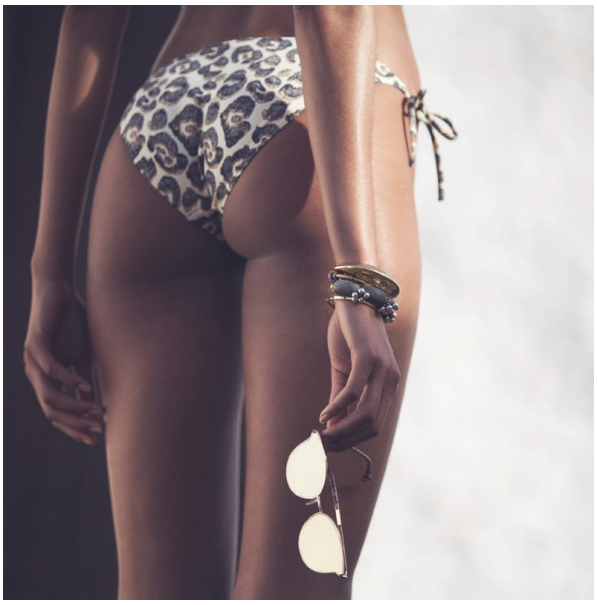

## David Bellemere

www.art-dept.com

# Art Department

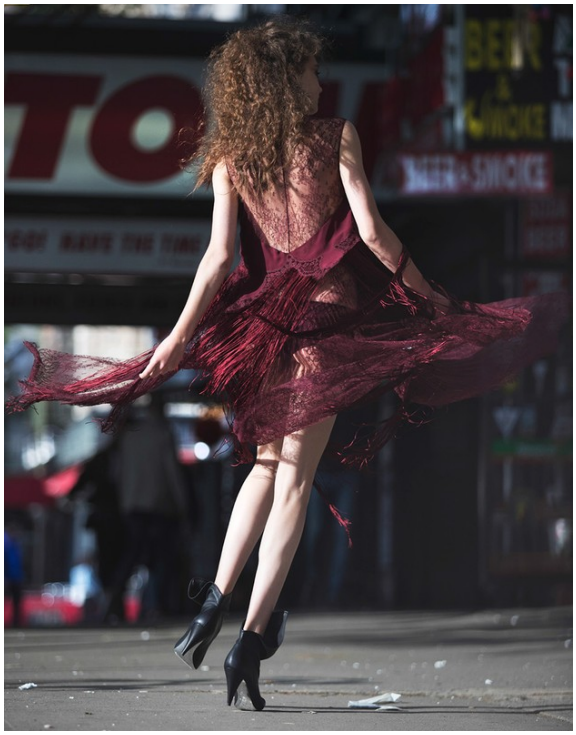

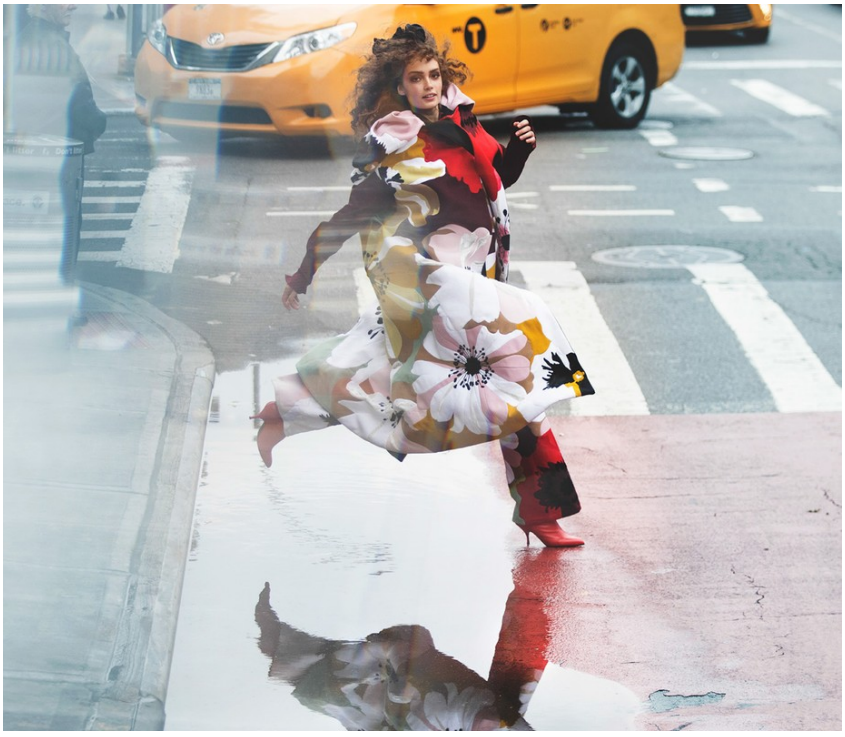

## David Bellemere

www.art-dept.com

# Art Department

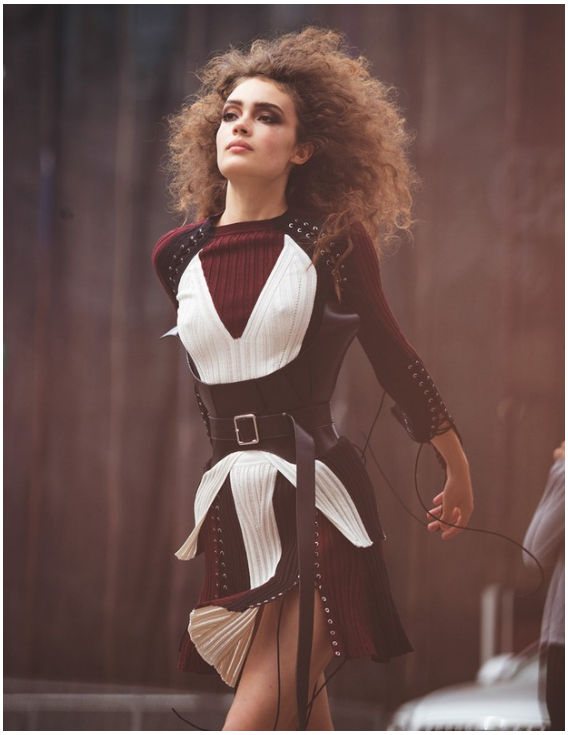

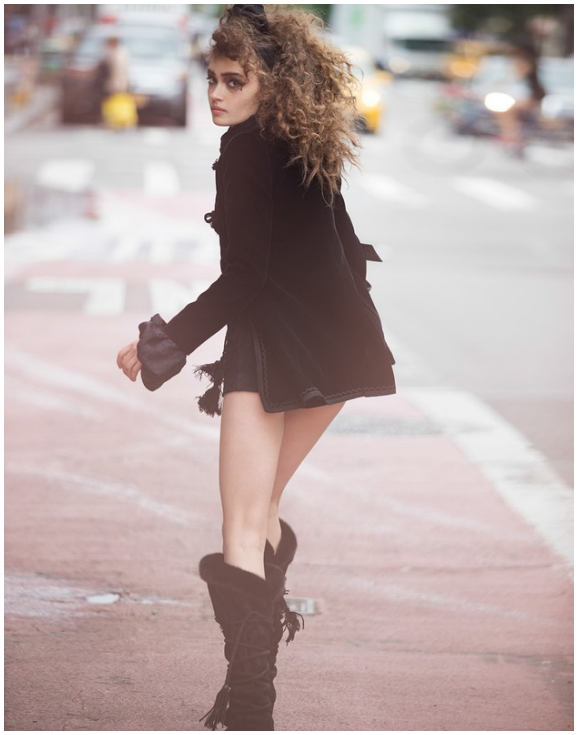

## David Bellemere

www.art-dept.com

# Art Department

*Lime-green dress, black socks, and fuchsia oxfords all by* FACETASM.

*One-shoulder jeweled dress by* ALEXANDRE VAUTHIER. *Boots stylist's own.*

445

## David Bellemere

www.art-dept.com

# Art Department

FULLS

*Left: Black and white striped suit, white blouse, and black tie all by* SUIYAM.

*Above: Black cape, mesh leggings, and leather boots all by* JUNYA WATANABE COMME DES GARÇONS.

443

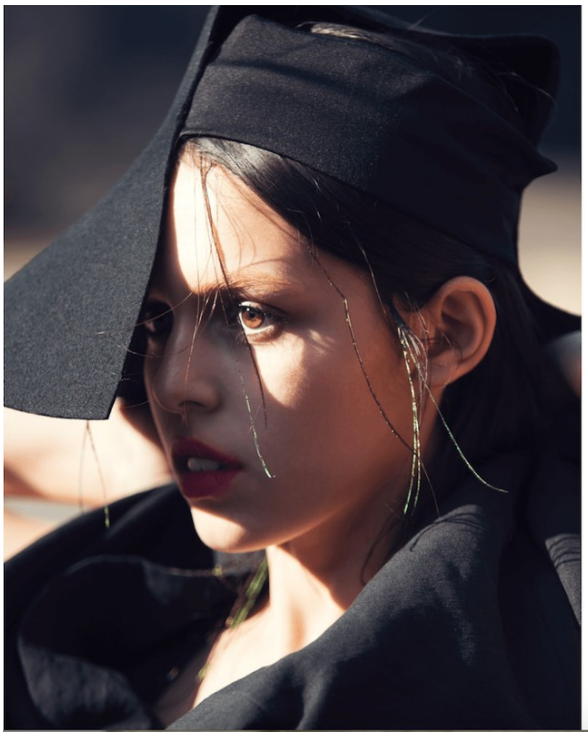

*Black hat and coat by* YOHJI YAMAMOTO.

## David Bellemere

www.art-dept.com

# Art Department

# David Bellemere

www.art-dept.com

# Art Department

## David Bellemere

www.art-dept.com

# Art Department

## David Bellemere

www.art-dept.com

# Art Department

## David Bellemere

www.art-dept.com

# Art Department

## David Bellemere

www.art-dept.com

# Art Department

## David Bellemere

www.art-dept.com

# Art Department

## David Bellemere

www.art-dept.com

# Art Department

## David Bellemere

www.art-dept.com

# Art Department

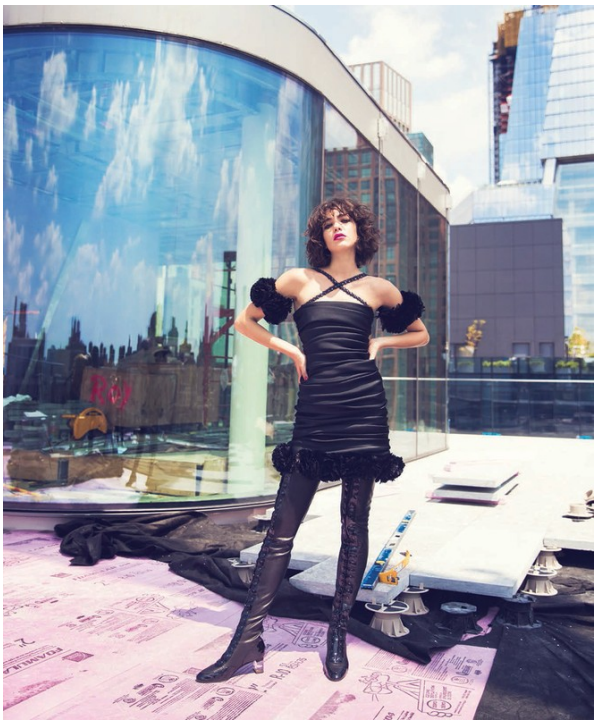

## David Bellemere

www.art-dept.com

# Art Department

## David Bellemere

# Art Department

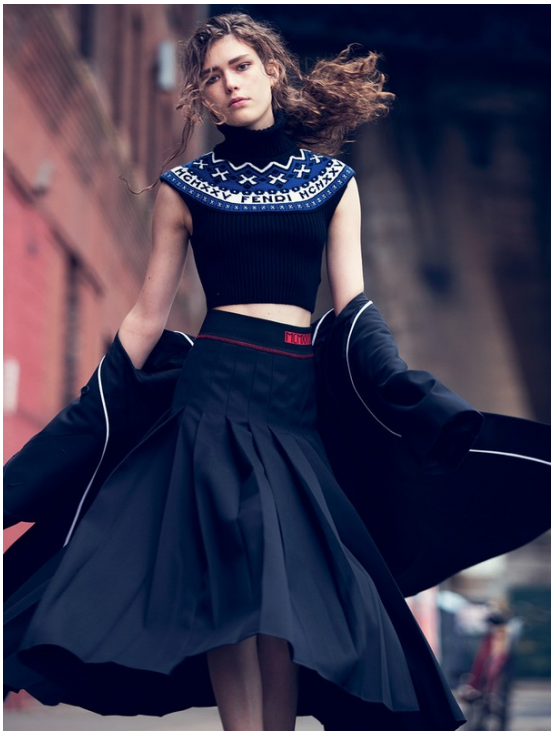

## David Bellemere

www.art-dept.com

# Art Department

## David Bellemere

www.art-dept.com

# Art Department

## David Bellemere

www.art-dept.com

# Art Department

# David Bellemere

www.art-dept.com

# Art Department

БОДИ ИЗ ВИСКОЗЫ, **EMILIO PUCCI**. БОСОНОЖКИ ИЗ ТВАРИНЫ С ЭЛАСТАНОМ, **SALVATORE FERRAGAMO**.

*На странице справа:* КУПАЛЬНИК, **DUSKII**. БРЮКИ ИЗ ВИСКОЗЫ, **VERSACE**. РЕЗИНОВЫЕ САНДАЛИИ, **PRADA**.

ТРУСЫ, **MAX MARA**. РЮКЗАК ИЗ НЕЙЛОНА И КОЖИ, **VERSACE**.

*На странице слева:* КУРТКА ИЗ ПОЛИЭСТЕРА, **M.I.H. JEANS**. ТРУСЫ, **PROFILE BY GOTTEX**.

ПРИЧЕСКА: GIANLUCA MANDELLI/MC2MM. МАКИЯЖ: CHRIS COLBECK/ART-DEPT. МОДЕЛЬ: ALANNA ARRINGTON/NEXT. АССИСТЕНТЫ ФОТОГРАФА: SHANE BURKE; JULIO CARLOS; LUCIEN SIROIS. АССИСТЕНТ СТИЛИСТА: CHAUNIELLE BROWN. ПРОДЮСЕРЫ: IAN MCCRAY MARTIN; CATHERINE MARTEL SUAREZ/ARTSPHERE; ELENA SEROVA. КООРДИНАТОР: RAYMOND WADA. АССИСТЕНТЫ ПРОДЮСЕРОВ: EMILY TALBO; KSENIA FINOGEEVA.

НЕЙЛОНОВЫЙ КОМБИНЕЗОН, ЛЕГИНСЫ ИЗ ВИСКОЗЫ, ВСЕ **STELLA MCCARTNEY**. КУПАЛЬНИК, **CALZEDONIA**. БОСОНОЖКИ ИЗ ХЛОПКА С ЭЛАСТАНОМ, **FENDI**.

*На странице справа:* ЖИЛЕТ ИЗ ШЕЛКА И ХЛОПКА. ХЛОПКОВЫЕ ШОРТЫ, ВСЕ **PRADA**. НОСКИ, **EMILIO CAVALLINI**.

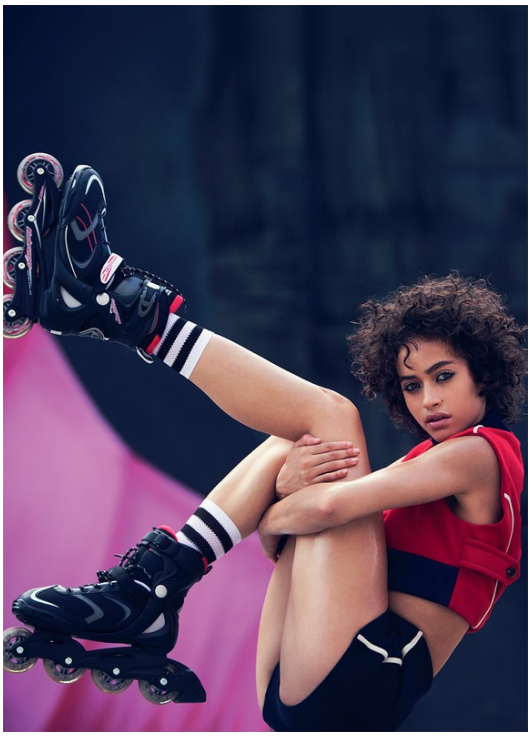

# David Bellemere

www.art-dept.com

# Art Department

## David Bellemere

www.art-dept.com

# Art Department

## David Bellemere

www.art-dept.com

# Art Department

## David Bellemere

www.art-dept.com

# Art Department

## David Bellemere

# Art Department

## David Bellemere

www.art-dept.com

# Art Department

## David Bellemere

www.art-dept.com

# Art Department

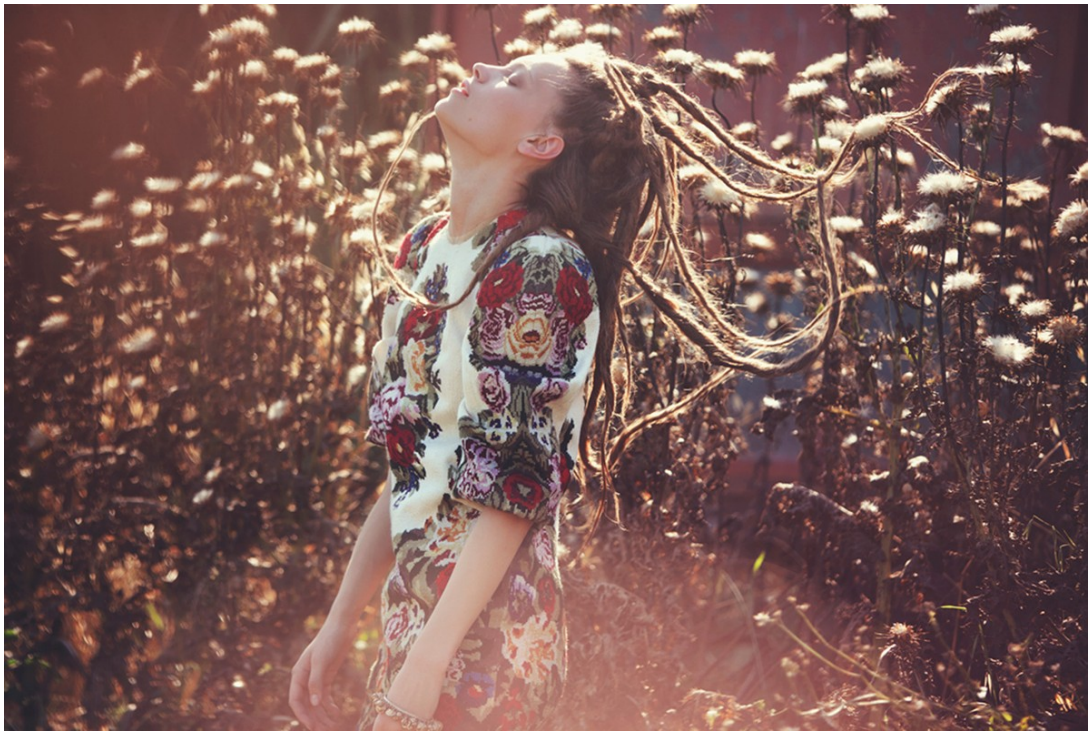

## David Bellemere

www.art-dept.com

# Art Department

## David Bellemere

# Art Department

## David Bellemere

# Art Department

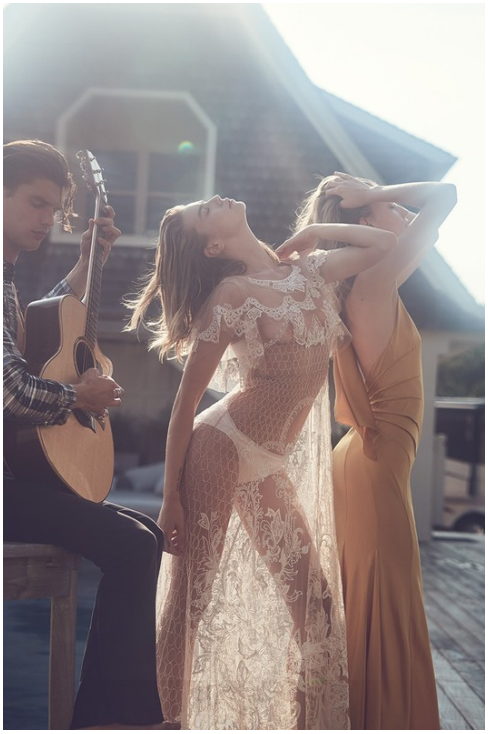

## David Bellemere

www.art-dept.com

# Art Department

## David Bellemere

# Art Department

## David Bellemere

# Art Department

# David Bellemere

www.art-dept.com

# Art Department

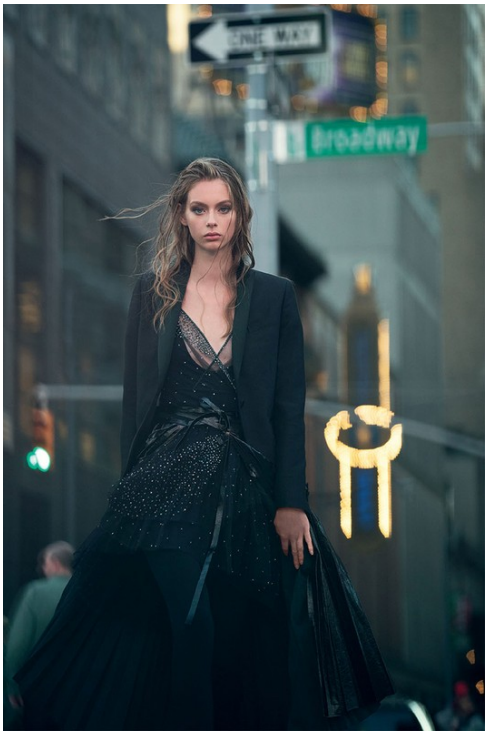

## David Bellemere

www.art-dept.com

# Art Department

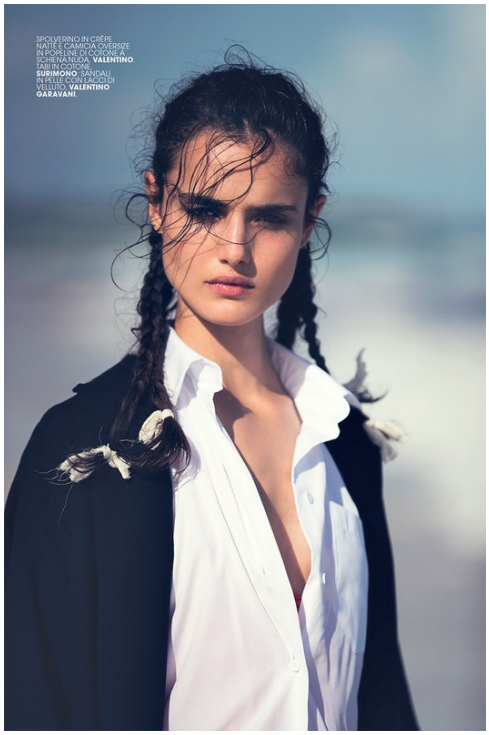

## David Bellemere

www.art-dept.com

# Art Department

## David Bellemere

www.art-dept.com

# Art Department

## David Bellemere

www.art-dept.com

# Art Department

## David Bellemere

# Art Department

## David Bellemere

www.art-dept.com

# Art Department

## David Bellemere

www.art-dept.com

# Art Department

## David Bellemere

www.art-dept.com

# Art Department

## David Bellemere

www.art-dept.com

# Art Department

## David Bellemere

# Art Department

## David Bellemere

# Art Department

## David Bellemere

# Art Department

Heaven
Airy pleated and ruched cottons pair with a fresh wave of graphic, ceramic-inspired accessories for a boldly elegant, earthy approach to dressing.
Photographed by David Bellemere Styled by David Vandewal
and Earth

Embroidered-jersey dress, LOUIS VUITTON, price on request, visit louisvuitton.com. Black gold earrings, ANA KHOURI x NARCISO RODRIGUEZ, $6,800. Silver rings, $125-$212 each, brass and ebony ring, $350, all, KENDALL CONRAD. Silver and brass handbags, both, ANNDRA NEEN, $675-$745 each. Sherpa and leather slides, TOMAS MAIER, $450.

David Bellemere

www.art-dept.com

# Art Department

# David Bellemere

www.art-dept.com

# Art Department

ELLE 251

Silk crepe dress, $1,980, calfskin handbag, $2,780, both, JIL SANDER, at Jil Sander, NYC. Recycled-silver earrings, PRABAL GURUNG, price on request. Silver ring, KENDALL CONRAD, $160. Suede slides, NANUSHKA, $295.

252 ELLE

# David Bellemere

www.art-dept.com

# Art Department

## David Bellemere

www.art-dept.com

# Art Department

## David Bellemere

www.art-dept.com

# Art Department

## David Bellemere

# Art Department

## David Bellemere

# Art Department

## David Bellemere

# Art Department

# David Bellemere

www.art-dept.com

# Art Department

PIGIAMA CON BLUSA ALLA COREANA IN CHIFFON DI SETA CON PERLE, PAILLETTES E BORDI DI PIUME. **PRADA**. NELLA PAGINA ACCANTO, PONCHO IN MAGLIA DI SETA GREZZA CON CAMICIA DI CHIFFON FRANGE. **ETRO**. SHORTS IN DENIM. **J BRAND**.

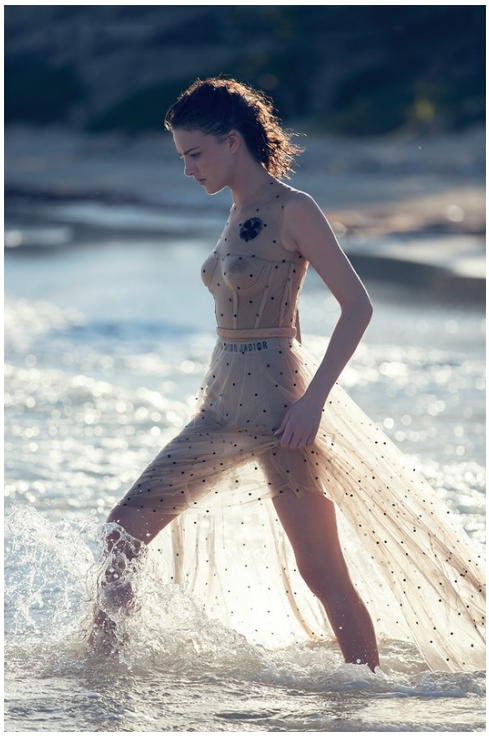

## David Bellemere

www.art-dept.com

# Art Department

# David Bellemere

www.art-dept.com

# Art Department

## David Bellemere

# Art Department

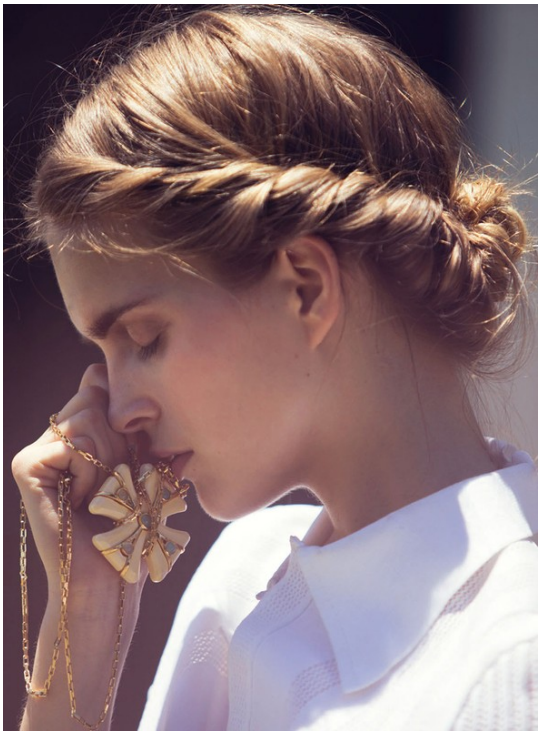

## David Bellemere

www.art-dept.com

# Art Department

## David Bellemere

# Art Department

## David Bellemere

www.art-dept.com

# Art Department

## David Bellemere

# Art Department

## David Bellemere

# Art Department

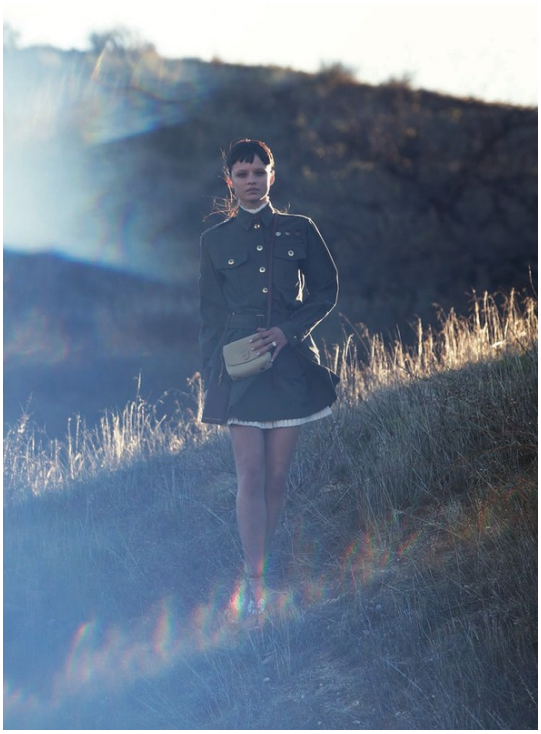

## David Bellemere

www.art-dept.com

# Art Department

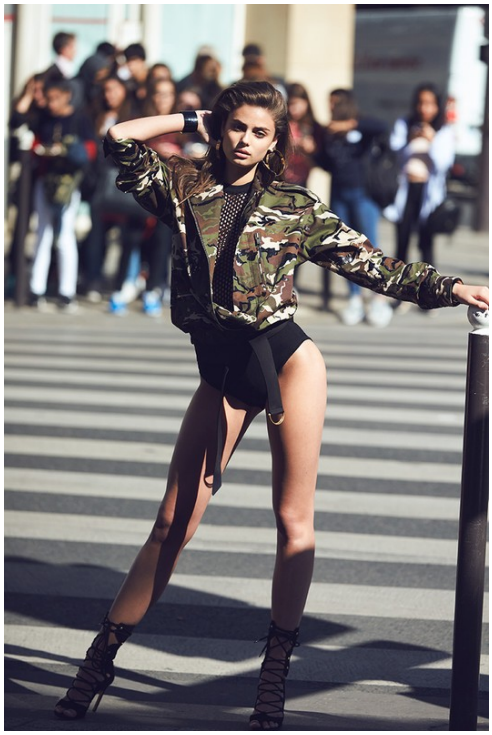

## David Bellemere

www.art-dept.com

# Art Department

## David Bellemere

# Art Department

## David Bellemere

# Art Department

## David Bellemere

www.art-dept.com

# Art Department

# David Bellemere

www.art-dept.com

# Art Department

CAPPOTTO OVERSIZE IN NAPPA CON MAXI CAPPUCCIO, PULL DOLCEVITA CON RISVOLTI E PELLE E LANA, PANTALONI IN LANA E ANGORA, TUTTO **CÉLINE**. NELLA PAGINA ACCANTO, PELLICCIA IN VOLPE, PULL E PANTALONI IN CASHMERE, TUTTO **MICHAEL KORS COLLECTION**. CAPPELLO IN FELTRO DI LANA, **BORSALINO URBAN**.

# David Bellemere

www.art-dept.com

# Art Department

## David Bellemere

www.art-dept.com

# Art Department

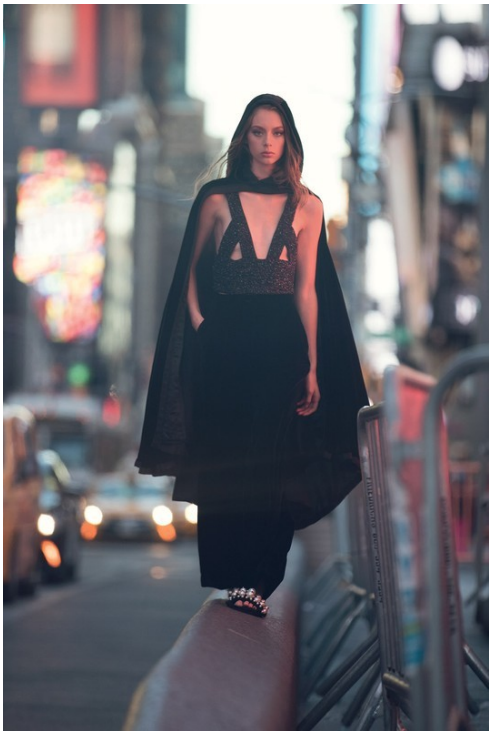

## David Bellemere

# Art Department

## David Bellemere

www.art-dept.com

# Art Department

## David Bellemere

www.art-dept.com

# Art Department

## David Bellemere

www.art-dept.com

# Art Department

## David Bellemere

# Art Department

## David Bellemere

www.art-dept.com

# Art Department

# David Bellemere

# Art Department

## David Bellemere

# Art Department

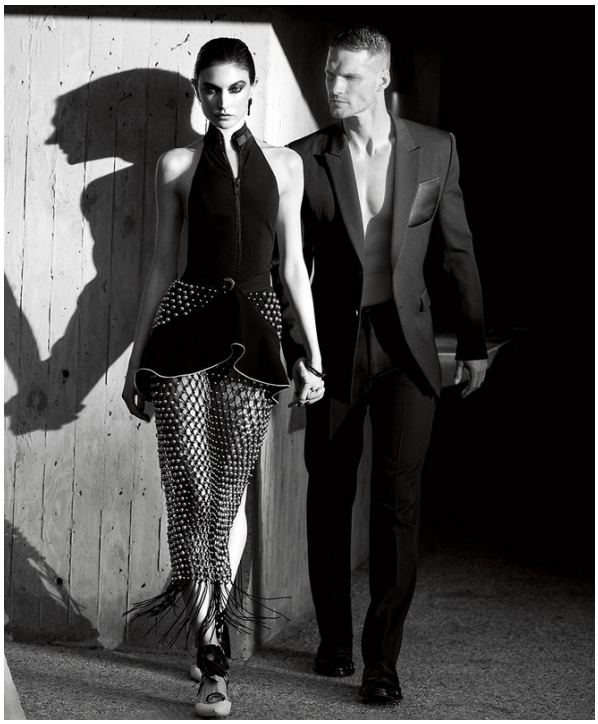

## David Bellemere

# Art Department

## David Bellemere

www.art-dept.com

# Art Department

## David Bellemere

# Art Department

## David Bellemere

www.art-dept.com

# Art Department

## David Bellemere

www.art-dept.com

# Art Department

## David Bellemere

www.art-dept.com

# Art Department

## David Bellemere

www.art-dept.com

# Art Department

## David Bellemere

www.art-dept.com

# Art Department

## David Bellemere

www.art-dept.com

# Art Department

## David Bellemere

www.art-dept.com

# Art Department

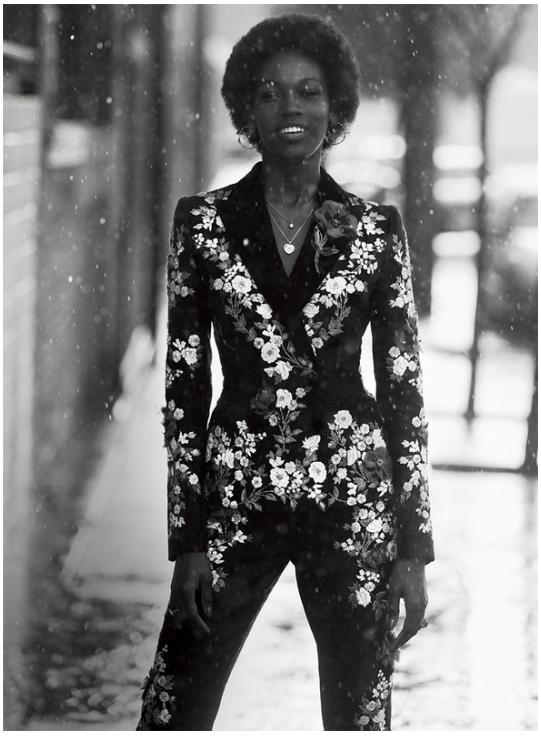

## David Bellemere

www.art-dept.com

# Art Department

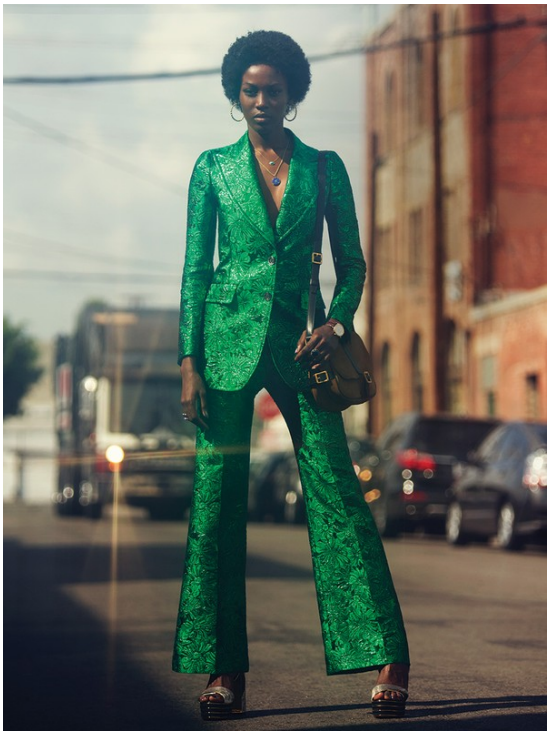

## David Bellemere

www.art-dept.com

# Art Department

## David Bellemere

www.art-dept.com