

Art Department



Tam Reid

www.art-dept.com

Art Department



Tam Reid

www.art-dept.com

Art Department



Tam Reid

www.art-dept.com

Art Department



Tam Reid

www.art-dept.com

Art Department



Tam Reid

www.art-dept.com

Art Department



Tam Reid

www.art-dept.com

Art Department



Tam Reid

www.art-dept.com

Art Department



Tam Reid

www.art-dept.com

Art Department



Tam Reid

www.art-dept.com

Art Department



Tam Reid

www.art-dept.com

Art Department

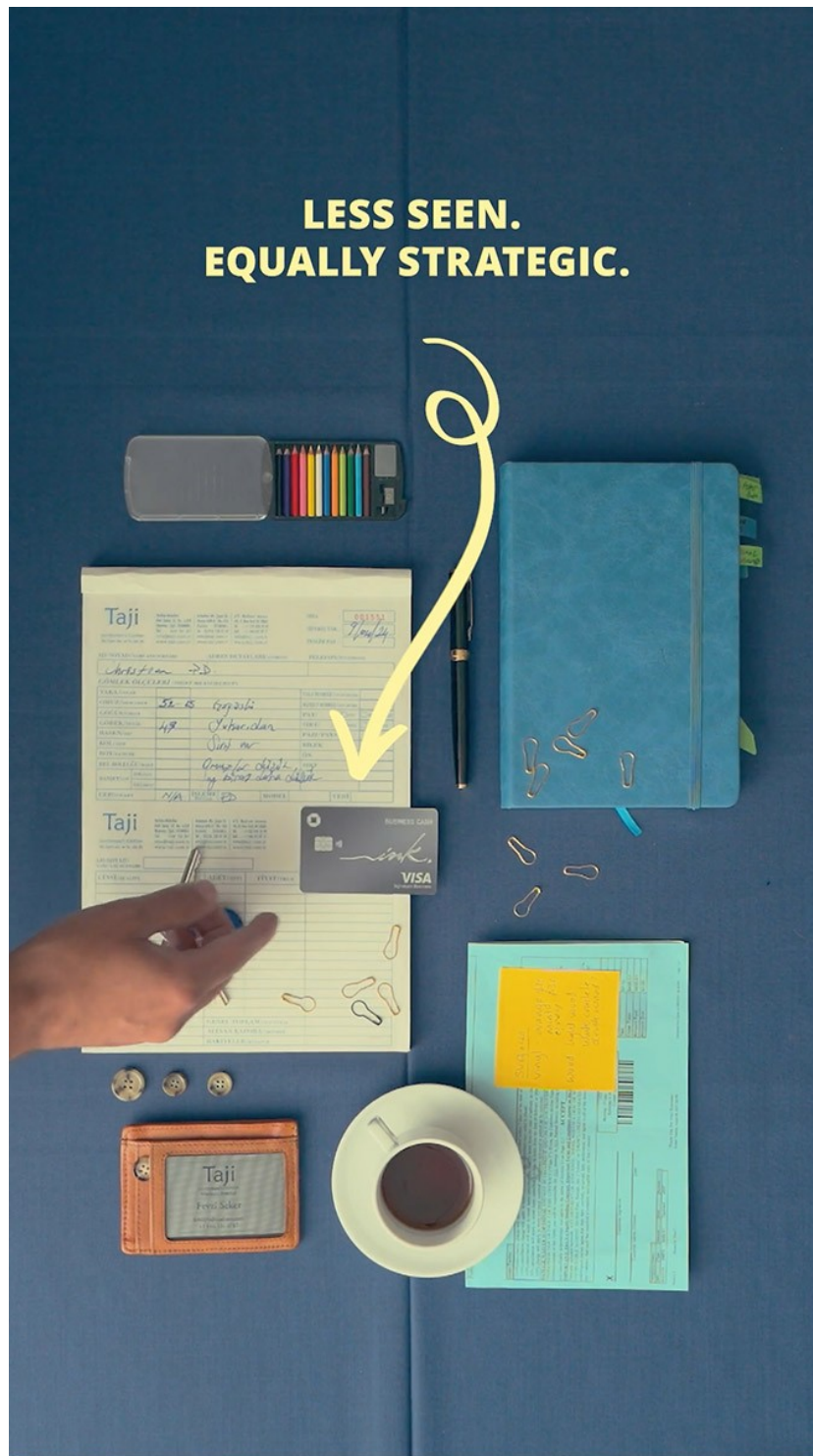

Tam Reid



www.art-dept.com

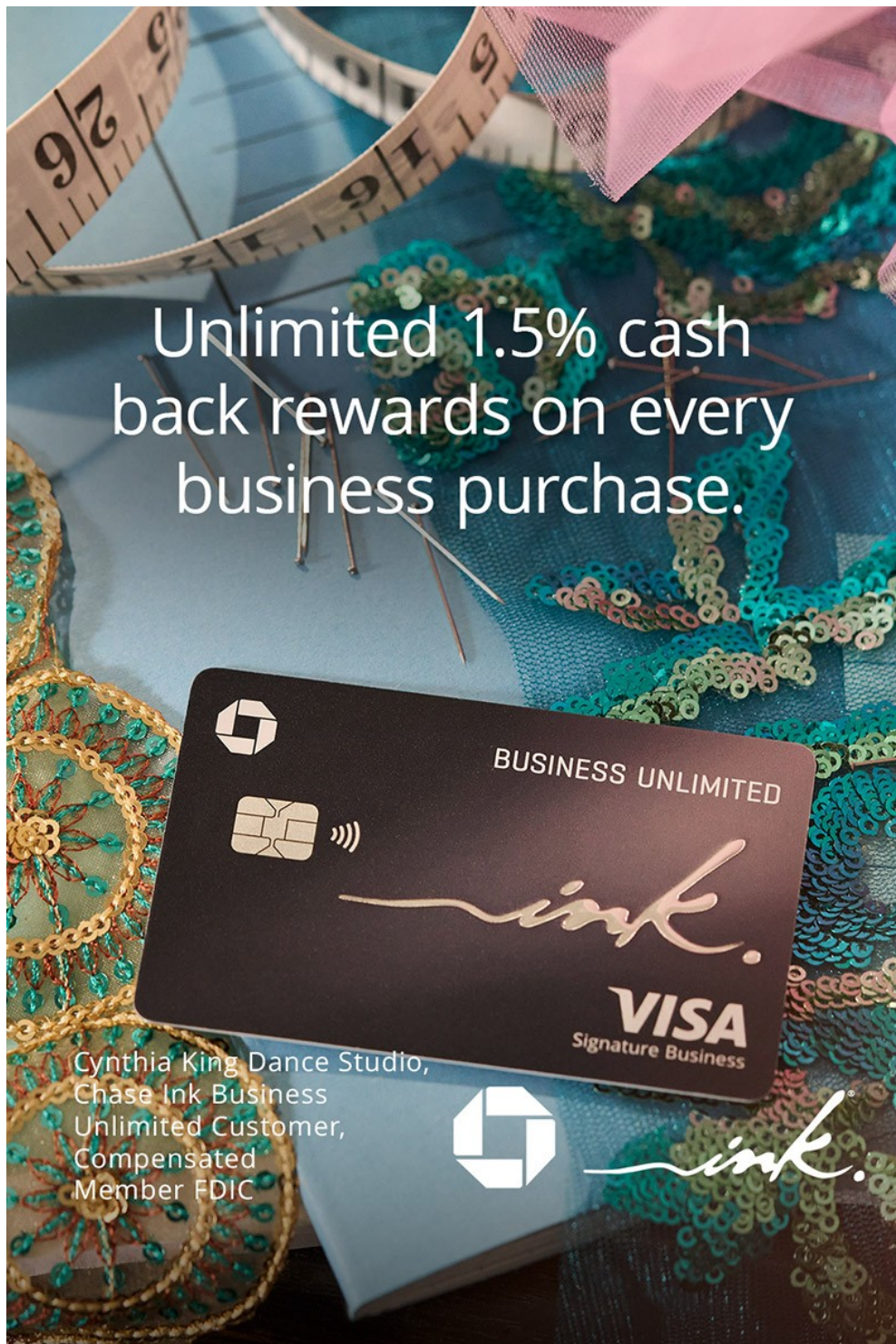

Art Department

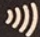

Unlimited 1.5% cash
back rewards on every
business purchase.

Cynthia King Dance Studio,
Chase Ink Business
Unlimited Customer,
Compensated
Member FDIC

   BUSINESS UNLIMITED
ink.
VISA
Signature Business

 

Tam Reid

www.art-dept.com

Art Department

On pointe.
In business.
Balance it all with

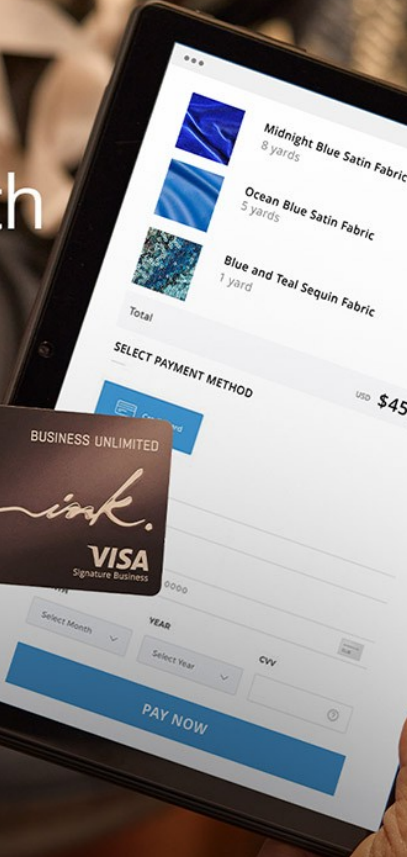
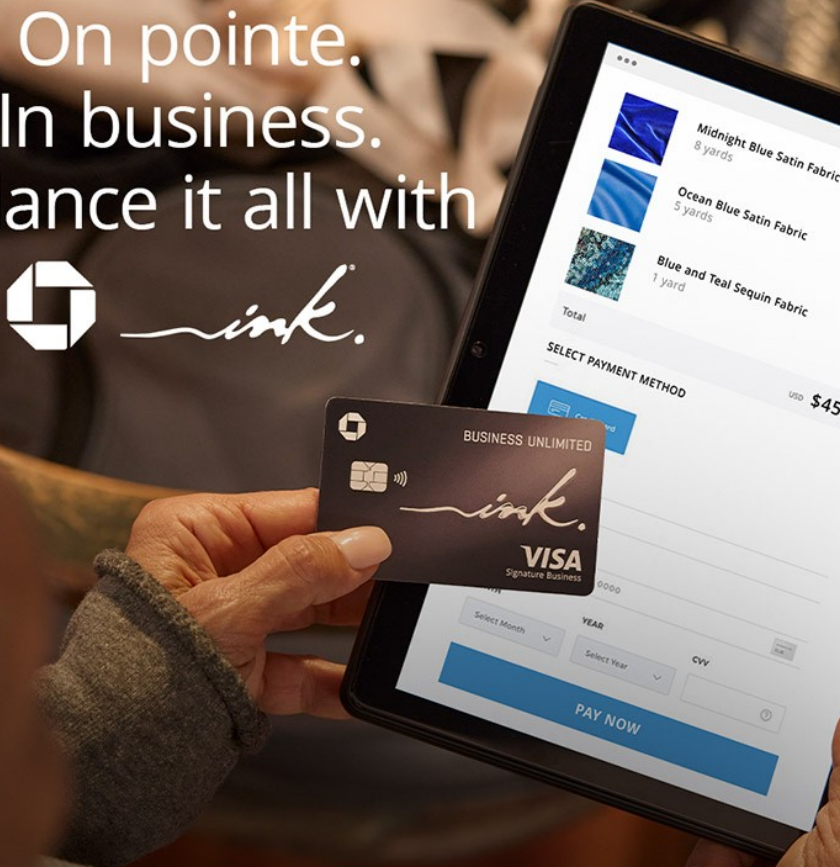

The image shows a person's hands holding a Chase Ink Business Unlimited Visa Signature Business credit card and a tablet. The tablet screen displays a purchase order for fabric, listing items like 'Midnight Blue Satin Fabric' (8 yards), 'Ocean Blue Satin Fabric' (5 yards), and 'Blue and Teal Sequin Fabric' (1 yard). The total is \$45.00. The payment method is selected as 'Credit Card'. Below the payment method, there are fields for 'Select Month', 'YEAR', 'Select Year', and 'CVV'. A large blue 'PAY NOW' button is at the bottom of the screen. The background is a blurred image of a person in a dance studio.

Cynthia King Dance Studio,
Chase Ink Business Unlimited Customer, Compensated
Member FDIC

Tam Reid

www.art-dept.com

A vibrant outdoor table setting on a green patterned tablecloth. In the background, a bottle of Grey Goose vodka stands next to a small glass bottle of water. A wide-brimmed straw hat rests on the left. The table is adorned with three copper mugs: one with a diamond pattern containing a citrus and rosemary drink, another with a hammered texture holding pineapple, and a third with a smooth finish filled with a berry and mint drink. Scattered around are fresh ingredients: a bowl of pomegranate seeds, a small dish of cinnamon sticks and pistachios, a bunch of lemons, and several sprigs of mint. A blue and white patterned plate with a fork and a small notebook are also visible. The scene is set outdoors with a stone wall and foliage in the background.

www.art-dept.com

Art Department



Tam Reid

www.art-dept.com

Art Department



Tam Reid

www.art-dept.com

Art Department



Tam Reid

www.art-dept.com

Art Department



Tam Reid

www.art-dept.com

Art Department



Tam Reid

www.art-dept.com

Art Department



Tam Reid

www.art-dept.com

Art Department



Tam Reid

www.art-dept.com

Art Department



Tam Reid

www.art-dept.com

Art Department



Tam Reid

www.art-dept.com

Art Department



Tam Reid

www.art-dept.com

Art Department



Tam Reid

www.art-dept.com

Art Department



Tam Reid

www.art-dept.com

Art Department



Tam Reid

www.art-dept.com

Art Department

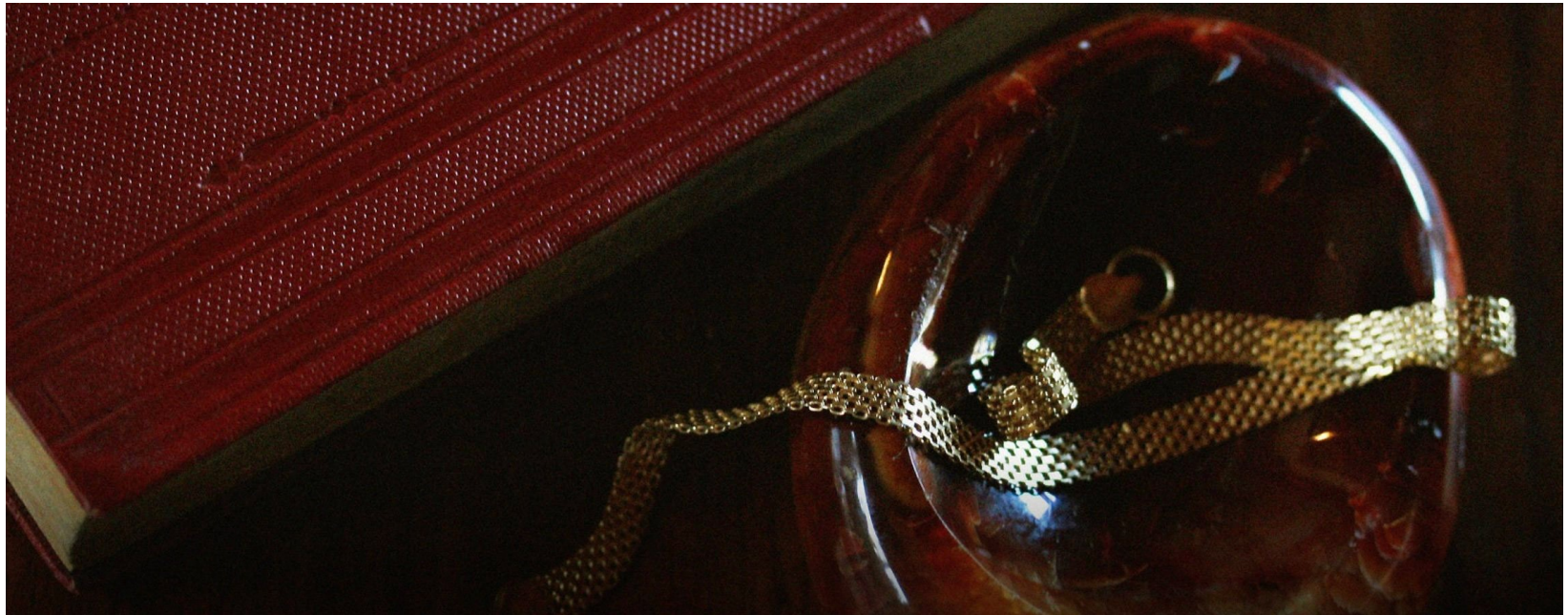

Tam Reid

www.art-dept.com

Art Department



Tam Reid

www.art-dept.com

Art Department



Tam Reid

www.art-dept.com

Art Department



Tam Reid

www.art-dept.com

Art Department



Tam Reid

www.art-dept.com

Art Department



Tam Reid

www.art-dept.com

Art Department



Tam Reid

www.art-dept.com

Art Department



Tam Reid

www.art-dept.com

Art Department



Tam Reid

www.art-dept.com

Art Department



Tam Reid

www.art-dept.com

Art Department



Tam Reid

www.art-dept.com

Art Department



Tam Reid

www.art-dept.com

Art Department



Tam Reid

www.art-dept.com

Art Department



Tam Reid

www.art-dept.com

Art Department



Tam Reid

www.art-dept.com

Art Department



Tam Reid

www.art-dept.com

Art Department



Tam Reid

www.art-dept.com

Art Department



Tam Reid

www.art-dept.com

Art Department



Tam Reid

www.art-dept.com

Art Department



Tam Reid

www.art-dept.com

Art Department



Tam Reid

www.art-dept.com

Art Department



Tam Reid

www.art-dept.com

Art Department



Tam Reid

www.art-dept.com

Art Department



Tam Reid

www.art-dept.com

Art Department



Tam Reid

www.art-dept.com

Art Department



Tam Reid

www.art-dept.com

Art Department



Tam Reid

www.art-dept.com

Art Department



Tam Reid

www.art-dept.com

Art Department



Tam Reid

www.art-dept.com

Art Department



Tam Reid

www.art-dept.com

Art Department



Tam Reid

www.art-dept.com

Art Department



Tam Reid

www.art-dept.com

Art Department



Tam Reid

www.art-dept.com

Art Department



Tam Reid

www.art-dept.com

Art Department

The magazine cover for Organic Style features a rustic wooden table set with various items: a stack of plates, a glass of lemonade, a jar of jam, a loaf of bread, and a small chandelier hanging above. The background is a dark, bokeh-filled outdoor setting. The title 'ORGANIC STYLE' is in large, bold, yellow letters at the top. Below it, the tagline 'FRESH THINKING. FRESH LIVING.' is in smaller yellow letters. The main headlines are in white and yellow text, and the bottom section includes a barcode and a 'PLUS:' section with three items listed in yellow and white text.

**ORGANIC
STYLE** FRESH THINKING. FRESH LIVING.

SAVOR THE SEASON!
5 Simple Fresh Meals

25 Good-for-You
Beauty Bargains
for Under \$25

**Clear
the Air!**
30 Ways
to Breathe
Easier at Home

**NATURAL REMEDIES
FOR YOUR KIDS**
What's Safe, What's Not, What Really Works

PLUS:
🍷 The One Fall Jacket You Need
🍷 Healthy Lunch Box Makeovers
🍷 The Great Lip-Balm Road Test

SEPTEMBER 2005
\$3.99US \$5.50CAN 09>
0 71658 01670 5
www.organicstyle.com

Tam Reid

www.art-dept.com

Art Department



Tam Reid

www.art-dept.com

Art Department



Tam Reid

www.art-dept.com

Art Department



Tam Reid

www.art-dept.com

Art Department



*This is
a **BRA***

It will give you lift, support and even a little bit of luxury.
But this bra can only do so much, until you put it on...

It is what you do in this bra that is
amazing. inspiring. incredible.

You are defining success on your own terms.
Creating your own brand of happiness.

Making women everywhere proud.

And succeeding in life, love and
the pursuit of whatever you dream.

So while we may make the bra, you are the one
who is changing the course of history in it.

So here's to the women who dream, inspire,
encourage and persevere.

Here's to Women Who Do.

Discover some of our
favorite Women Who Do™
and the Invisible Lines line
at ForWomenWhoDo.com

VANITY FAIR.
FOR WOMEN WHO DO®

Tam Reid

www.art-dept.com

Art Department



Tam Reid

www.art-dept.com

Art Department



SHEER PERFECTION

GO ONLINE TO SEE THE SHEER COLLECTION

From colors to textured lightweights to linen-like fabrics, sheers are more varied than you might think. Use alone with a hard treatment or as a second layer to a drape.

X19841
Social Sheer/
Grey 2

X19842
Social Sheer/
Natural 2

X19843
Social Sheer/
Cloud 2

X19845
Social Sheer/
White 2

X19844
Social Sheer/
Ivory 2

866-307-1706 smithandnoble.com 46-47

Tam Reid

www.art-dept.com

Art Department



Tam Reid

www.art-dept.com

Art Department



Tam Reid

www.art-dept.com

Art Department

REAL BEAUTY. FRESH FOOD. HEALTHY HOME. TOTAL WELL-BEING.

ORGANIC STYLE

A FRESH START FOR FALL!
**Clean Closet,
Clear Mind**
5 Ultimate Steps to Conquering Clutter

**Save
\$3,000**
This Year—
Without Even
Feeling It

**NOURISH YOUR
SKIN & HAIR**
New Wonder Ingredients
from Nature

**5 Shortcuts to Fresh,
Satisfying Dinners**

**20 Best
Restaurants,
17 Cities**

**12 Foods
That Guard
Against Breast
Cancer**

Eggs made
special, page 96

**Live Longer—and Better—with This
One Little Healthy Strategy**

OCTOBER 2005
\$3.99US \$5.50CAN 10>
0 71658 01670 5
www.organicstyle.com

Tam Reid

www.art-dept.com

Art Department

The image is a magazine spread for 'FRESH HOME FOOD LIVING'. The top half features a large, stylized title 'FRESH' in orange and yellow block letters, with 'HOME FOOD LIVING' in smaller orange and yellow text below it. The background is a solid blue. Below the title, the article 'Bedded Bliss' is written in a serif font. The text describes luxurious sheets from Anna Sova, made of 100% organic cotton with vegetable-based dyes in indigo, raspberry, purple, and caramel. It mentions that the sheets are free of pesticides and insecticides. The text is attributed to Kieran Doberty. Below the text, a photograph shows a white stuffed rabbit hanging from a clothesline with wooden clothespins. The rabbit is positioned in front of a large red sheet. To the left of the rabbit is a blue patterned sheet, and to the right is a dark blue sheet. The bottom right corner of the photo contains product information for 'Blowin' in the Wind' sheets. The bottom center of the page has the website 'OrganicStyle.com' and the date '37 September 2005'.

Tam Reid

www.art-dept.com

Art Department



Tam Reid

www.art-dept.com

Art Department



Tam Reid

www.art-dept.com

Art Department



Tam Reid

www.art-dept.com

Art Department



Tam Reid

www.art-dept.com

Art Department



Tam Reid

www.art-dept.com

Art Department



Tam Reid

www.art-dept.com

Art Department



Tam Reid

www.art-dept.com

Art Department



Tam Reid

www.art-dept.com

Art Department



Tam Reid

www.art-dept.com

Art Department



Tam Reid

www.art-dept.com

Art Department



Tam Reid

www.art-dept.com

Art Department



Tam Reid

www.art-dept.com

Art Department



Tam Reid

www.art-dept.com

Art Department



Tam Reid

www.art-dept.com

Art Department



style BUYS
YOUR NEW FAVORITE JEANS
\$20

JEANS

**you can run, jump,
kick and twirl in!**

◀ AVAILABLE IN 3 FITS
(JEGGING, SUPER SKINNY & BOOTCUT)
+ MULTIPLE WASHES

Tam Reid

www.art-dept.com

Art Department



Tam Reid

www.art-dept.com

Art Department



Tam Reid

www.art-dept.com

Art Department



Tam Reid

www.art-dept.com