Art Department

Cynthia Sobek

www.art-dept.com

Art Department

Cynthia Sobek

www.art-dept.com

Art Department

COLE HAAN

Cynthia Sobek

www.art-dept.com

Art Department

Cynthia Sobek

www.art-dept.com

Art Department

Cynthia Sobek

www.art-dept.com

Art Department

Cynthia Sobek

www.art-dept.com

Art Department

Cynthia Sobek

www.art-dept.com

Art Department

COLE HAAN

Cynthia Sobek

www.art-dept.com

Art Department

Cynthia Sobek

www.art-dept.com

Art Department

COLE HAAN

Cynthia Sobek

www.art-dept.com

Art Department

Cynthia Sobek

Art Department

Cynthia Sobek

www.art-dept.com

Art Department

Cynthia Sobek

www.art-dept.com

Art Department

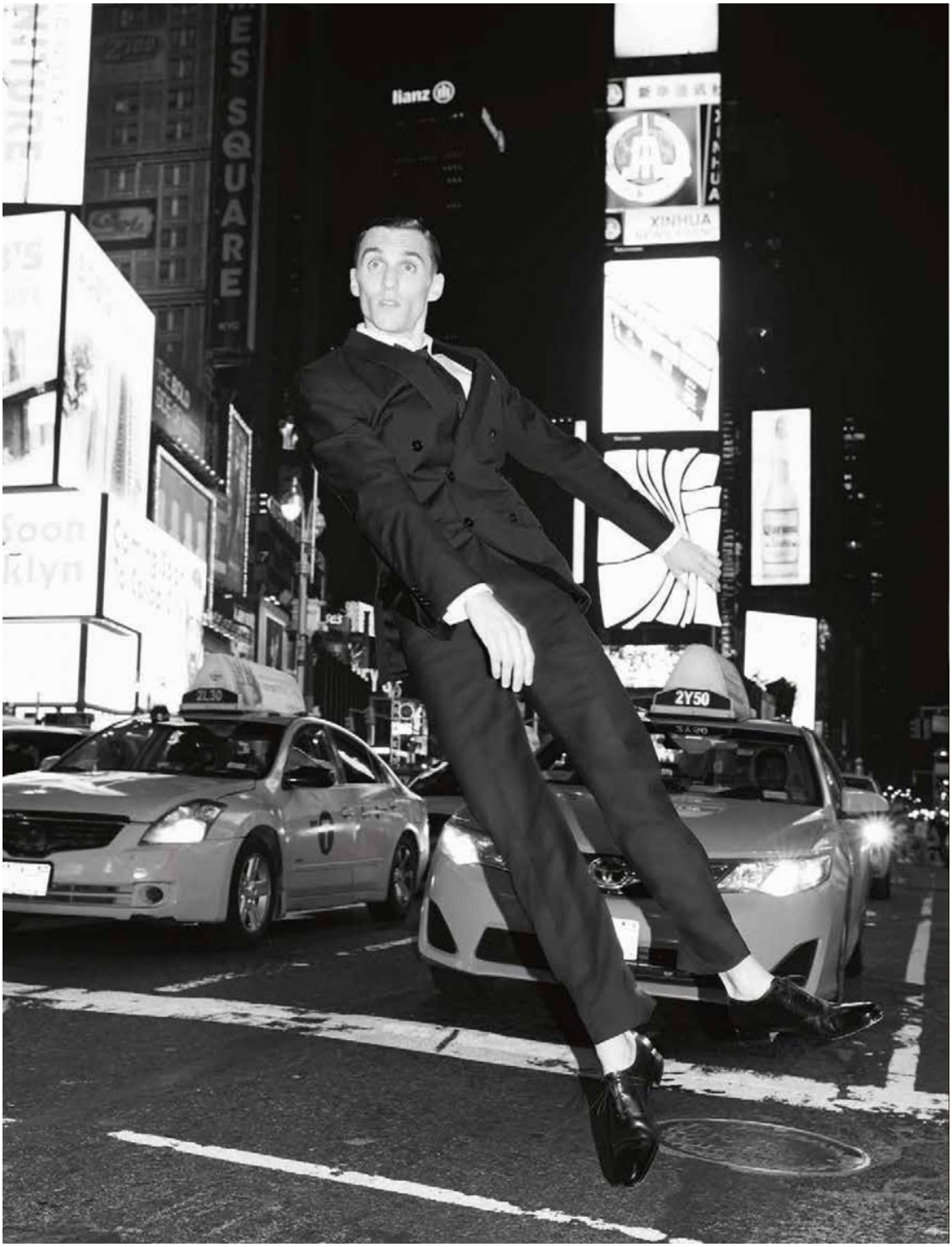

Cynthia Sobek

www.art-dept.com

Art Department

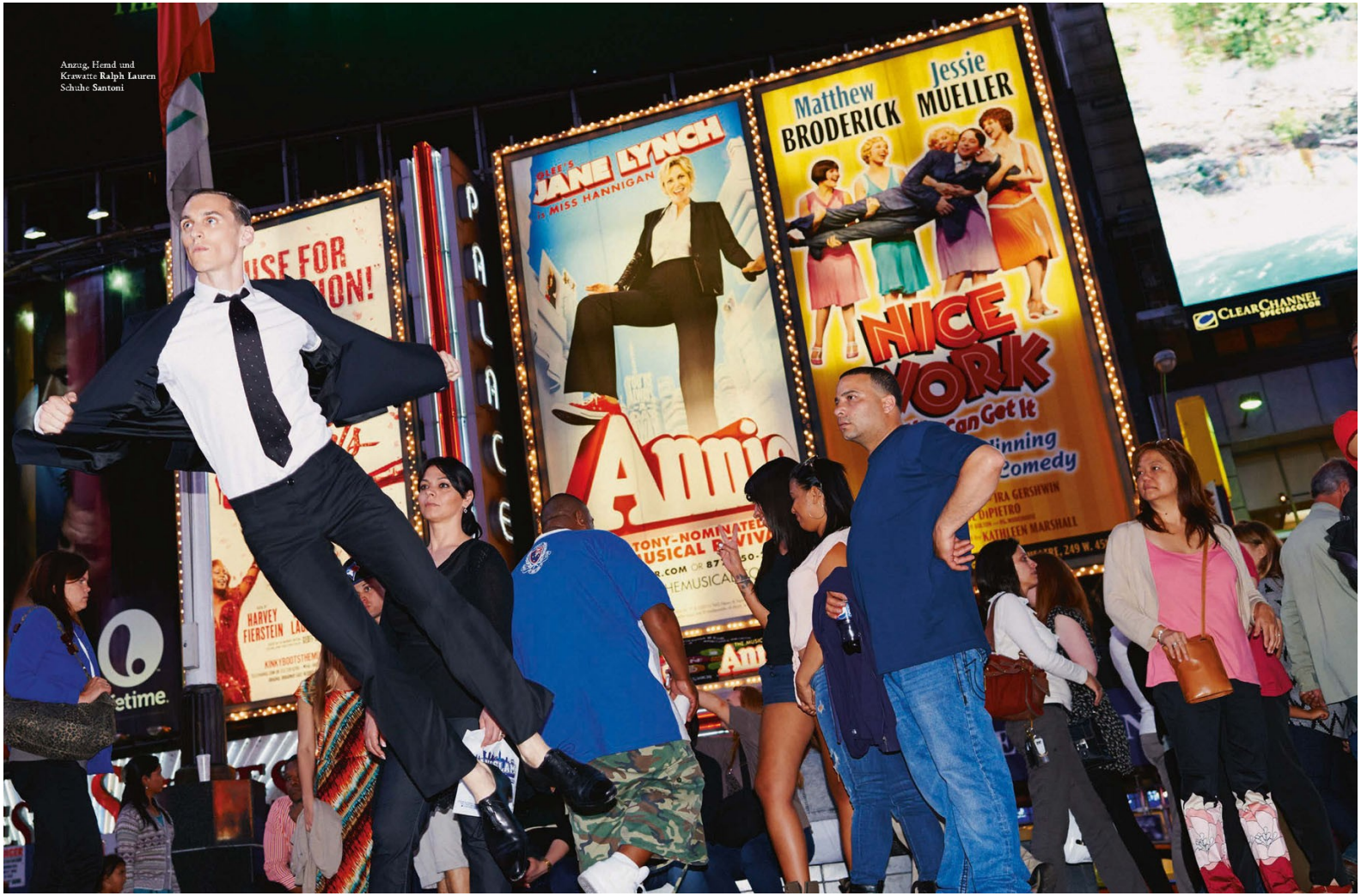

Cynthia Sobek

www.art-dept.com

Art Department

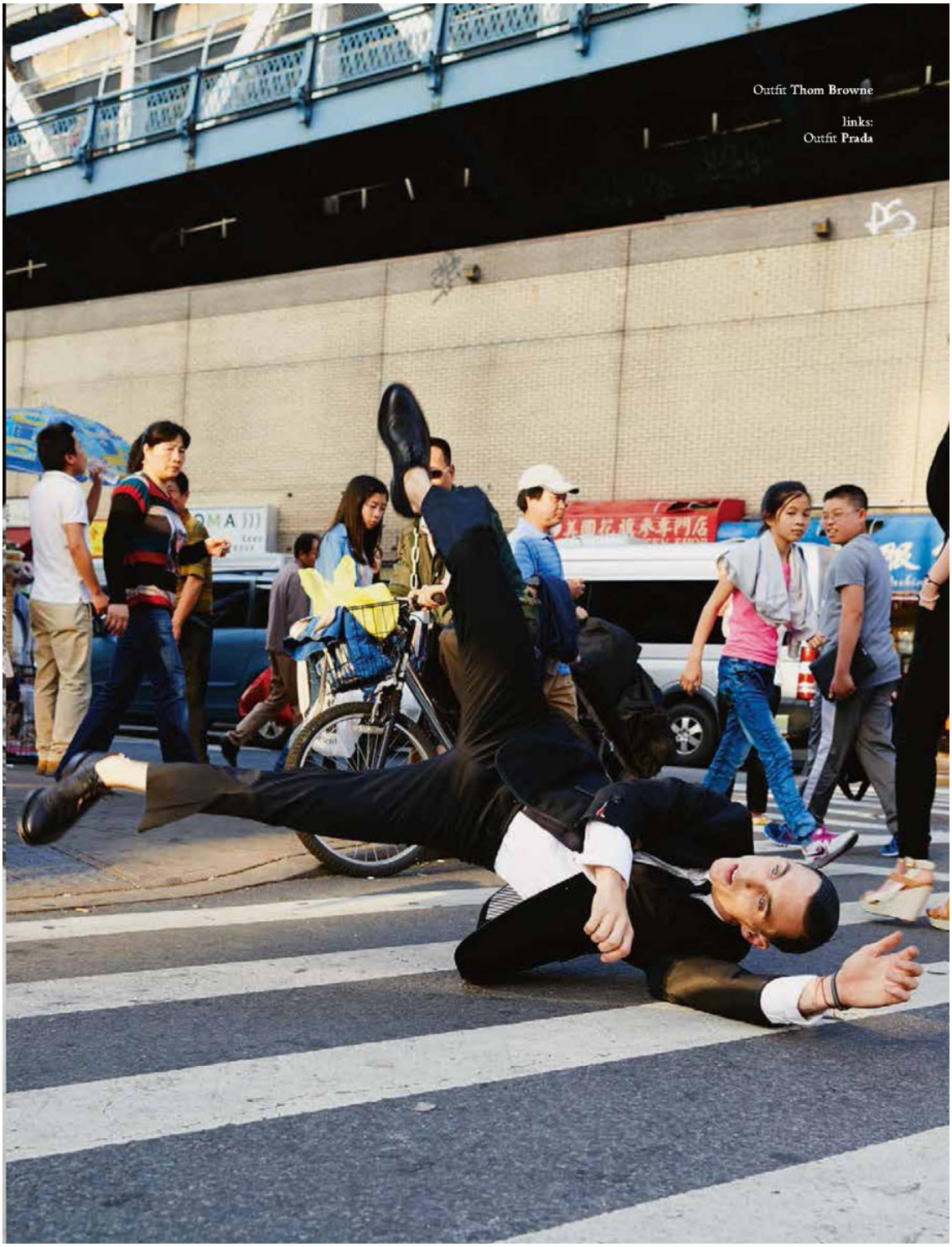

Cynthia Sobek

www.art-dept.com

Art Department

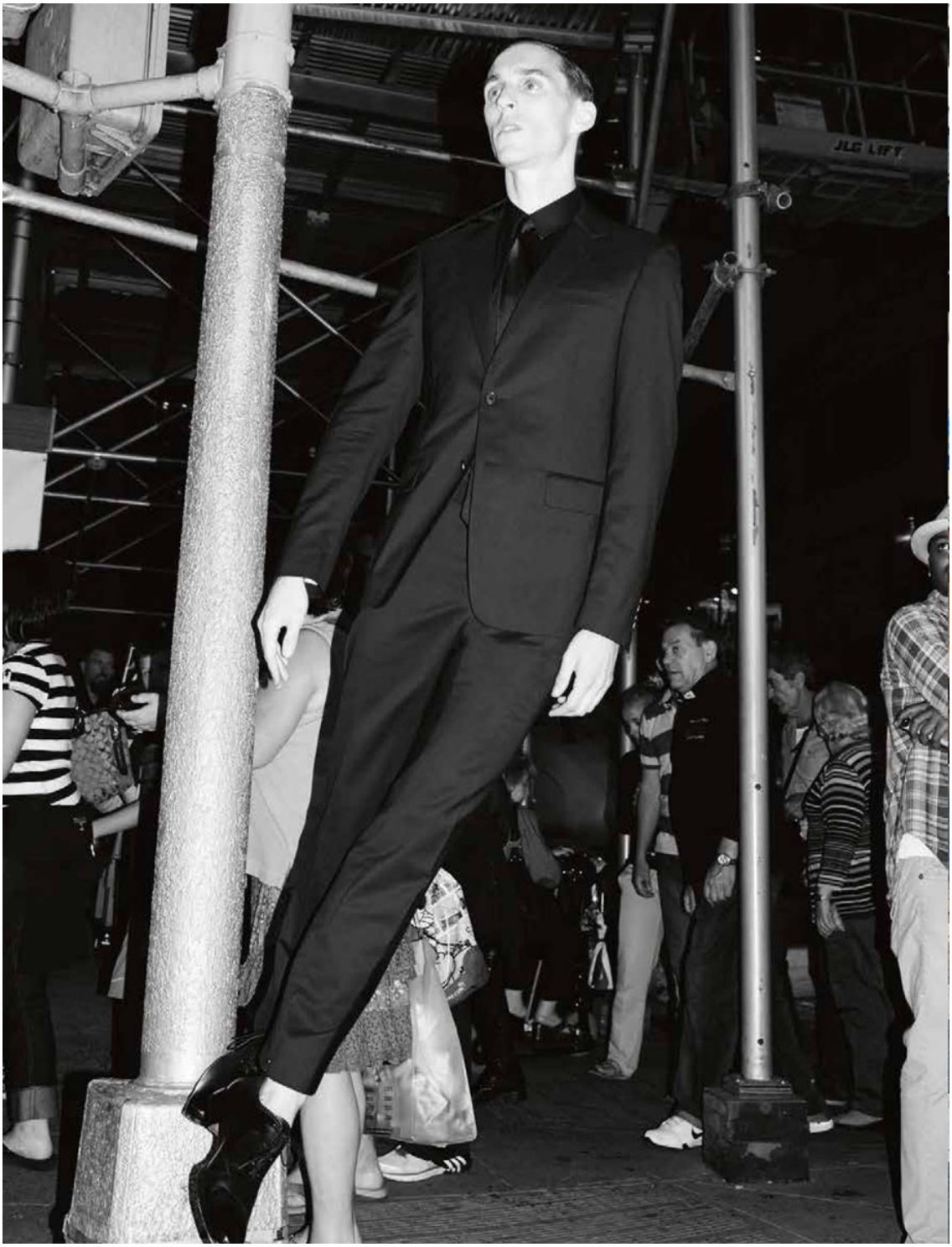

Cynthia Sobek

www.art-dept.com

Art Department

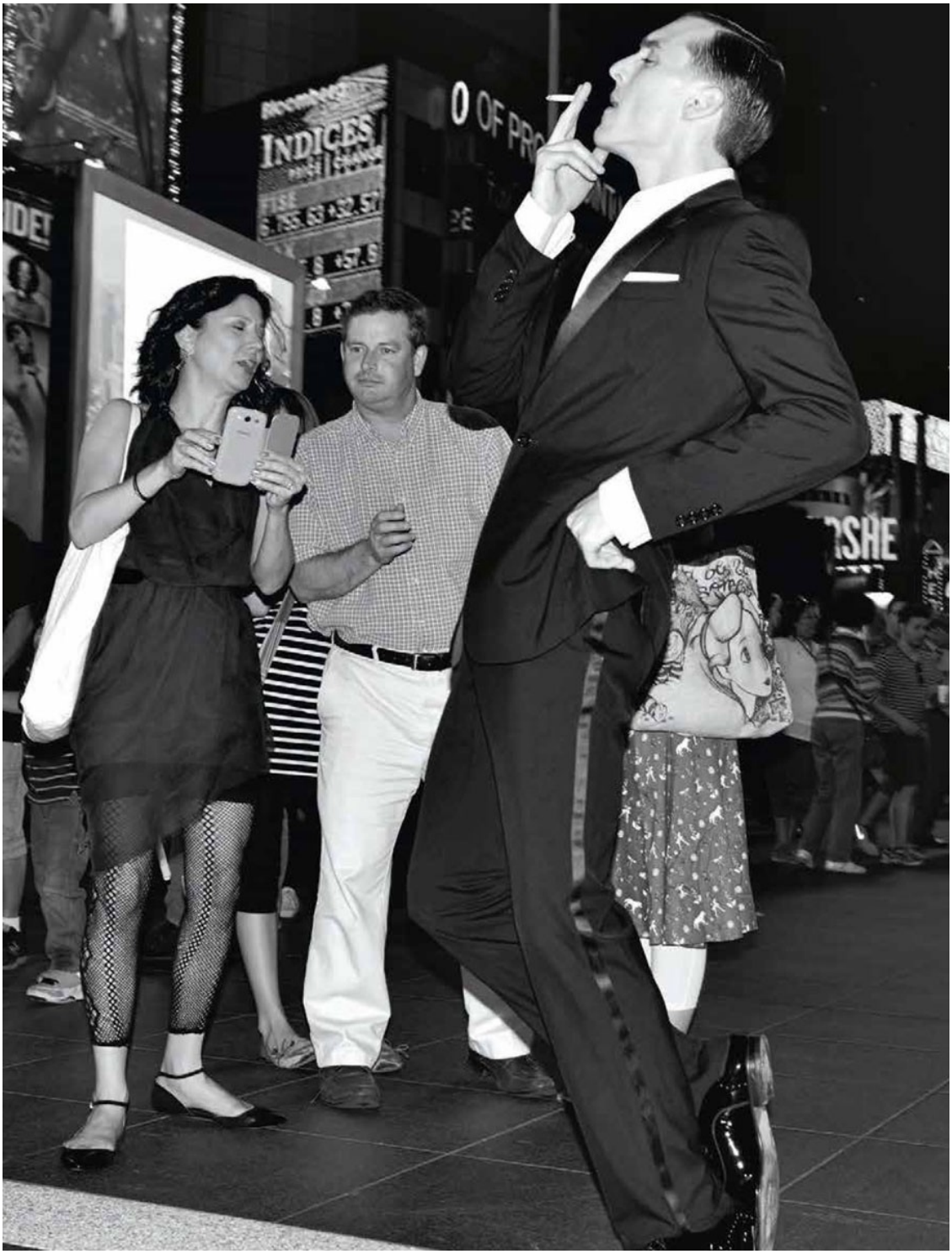

Cynthia Sobek

www.art-dept.com

Anzug, Hemd und Krawatte
Louis Vuitton
Schuhe **Santoni**

rechts:
Anzug und Hemd **Ralph Lauren**
Schuhe **Santoni**

Art Department

Cynthia Sobek

www.art-dept.com

Art Department

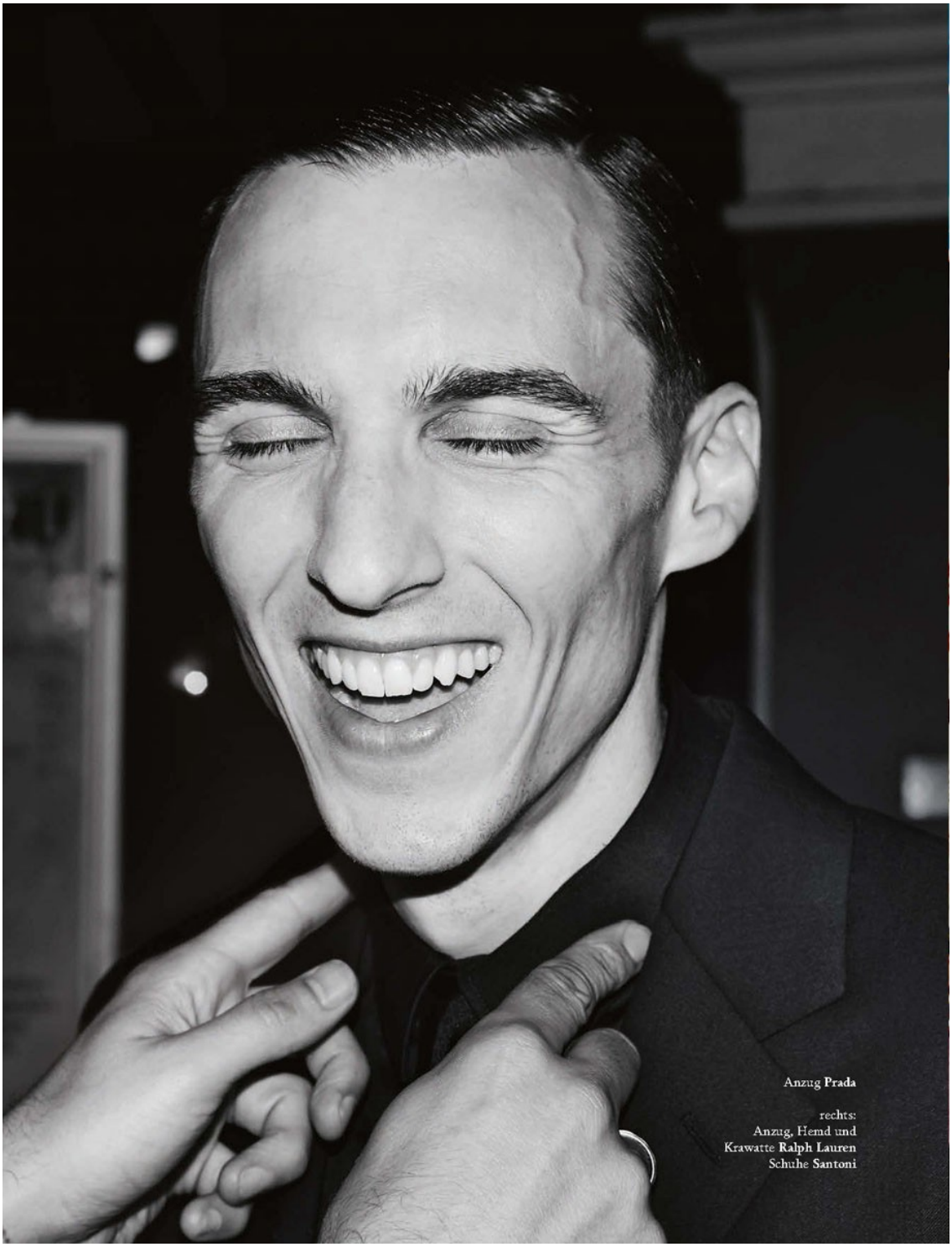

Cynthia Sobek

Art Department

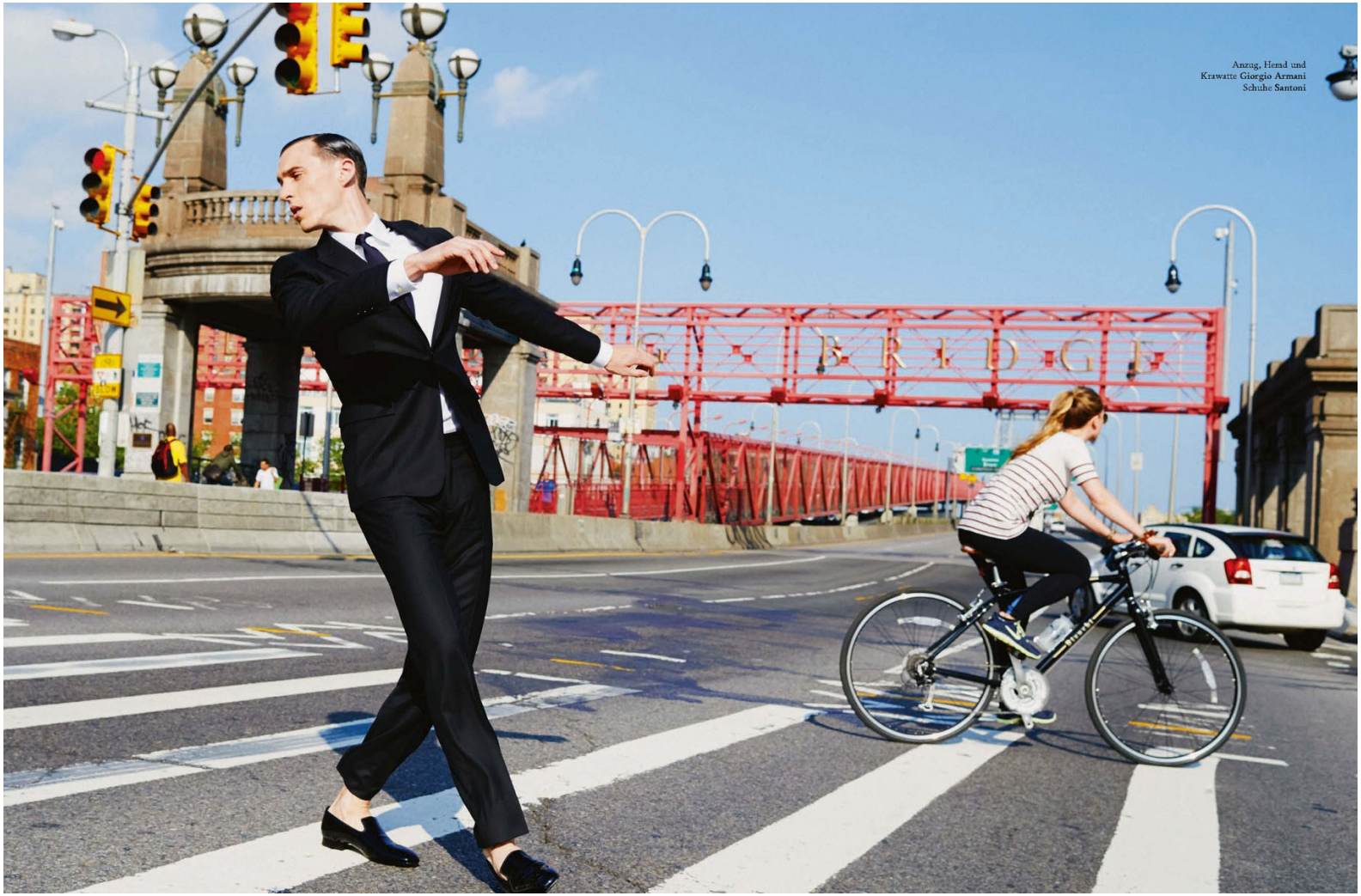

Cynthia Sobek

www.art-dept.com

Art Department

Anzug und Hemd
Louis Vuitton
Schuhe Santoni

Cynthia Sobek

www.art-dept.com

Art Department

Cynthia Sobek

www.art-dept.com

Art Department

Cynthia Sobek

www.art-dept.com

Art Department

Cynthia Sobek

www.art-dept.com

Art Department

Cynthia Sobek

www.art-dept.com

Art Department

Cynthia Sobek

Art Department

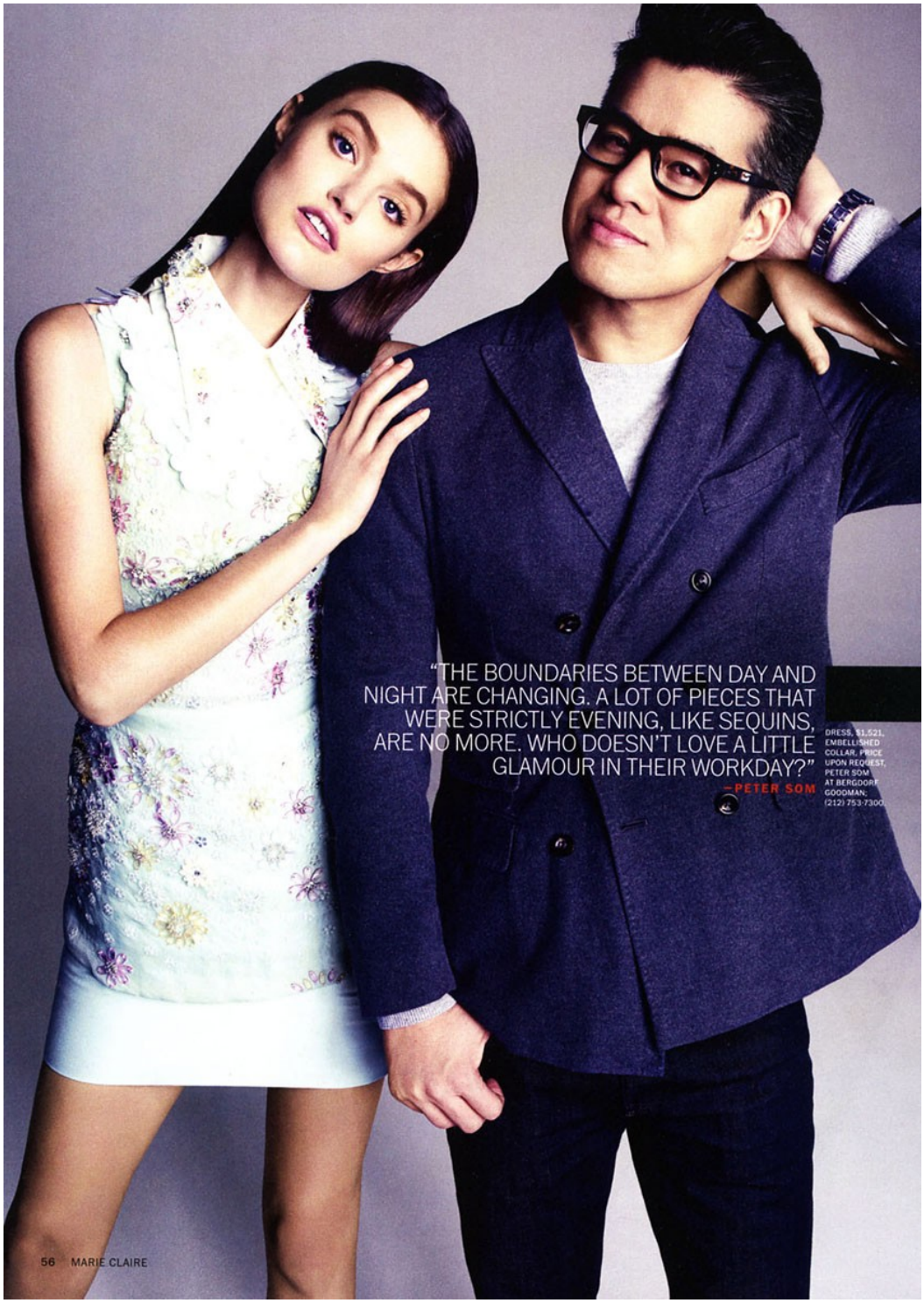

Cynthia Sobek

www.art-dept.com

Art Department

Cynthia Sobek

www.art-dept.com

Art Department

Cynthia Sobek

www.art-dept.com

Art Department

Cynthia Sobek

www.art-dept.com

Art Department

Cynthia Sobek

www.art-dept.com

Art Department

Cynthia Sobek

www.art-dept.com

Art Department

Cynthia Sobek

www.art-dept.com

Art Department

THIS PAGE

PRINT TOP BY D&G SS12; NECKLACES FROM FOREVER 21

OPPOSITE

PRINT TROUSERS BY VERSACE SS12; SHOES BY CALVIN KLEIN COLLECTION SS12; TOP (WRAPPED AROUND FACE) FROM TRASH AND VAUDEVILLE; NECKLACES FROM URBAN OUTFITTERS

SOCKS THROUGHOUT FROM TRASH AND VAUDEVILLE NYC

FEATURING COLTON KAYNES

MODELS BRADLEY SOILEAU FROM RED, RJ FROM REQUEST, JUSTIN FROM CLICK

HAIR BY YOICHI TAMAZAWA; COLOURIST AURÁ; MAKE-UP BY CYNTHIA SOBEK; PROP STYLIST JESSICA ENNIS; CAMERA OPERATOR MATTHEW GEE; PHOTOGRAPHER'S ASSISTANTS RAFAEL RIOS AND CHRIS MACARTHUR; FASHION ASSISTANT BRITT KELLER; PRODUCER STEPHANIE PORTO; WITH SPECIAL THANKS TO AI

Cynthia Sobek

www.art-dept.com

Art Department

Cynthia Sobek

www.art-dept.com

Art Department

Cynthia Sobek

Art Department

Cynthia Sobek

www.art-dept.com

Art Department

Cynthia Sobek

www.art-dept.com

Art Department

Cynthia Sobek

www.art-dept.com

Art Department

Cynthia Sobek

Art Department

Cynthia Sobek

www.art-dept.com

Art Department

Cynthia Sobek

www.art-dept.com

Art Department

Cynthia Sobek

www.art-dept.com

Art Department

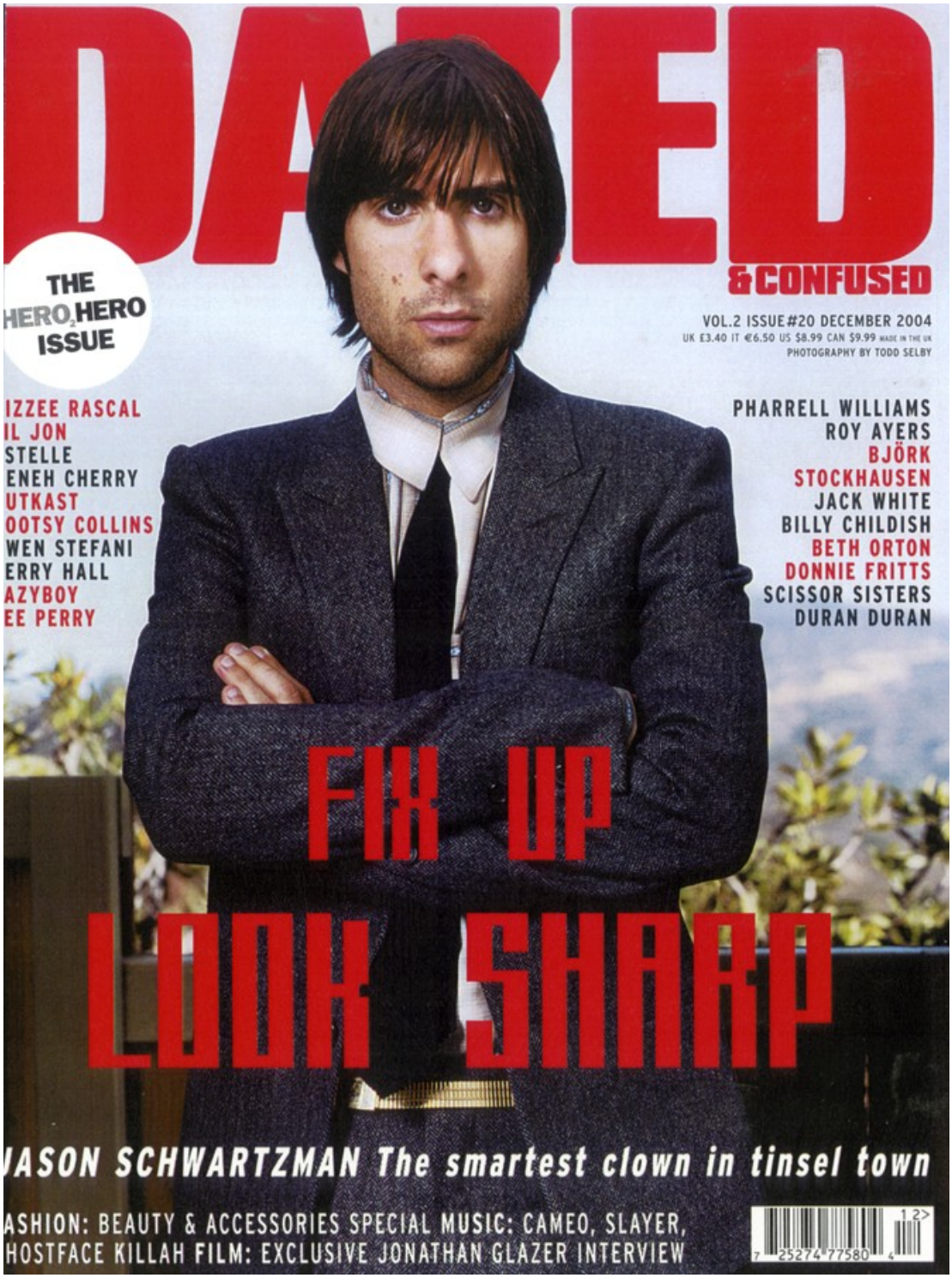

Cynthia Sobek

www.art-dept.com

Art Department

Cynthia Sobek

www.art-dept.com

Art Department

Cynthia Sobek

www.art-dept.com

Art Department

Cynthia Sobek

www.art-dept.com

Art Department

Cynthia Sobek

www.art-dept.com

Art Department

Cynthia Sobek

www.art-dept.com

Art Department

Cynthia Sobek

www.art-dept.com

Art Department

Cynthia Sobek

www.art-dept.com

Art Department

Cynthia Sobek

www.art-dept.com

Art Department

Cynthia Sobek

www.art-dept.com

Art Department

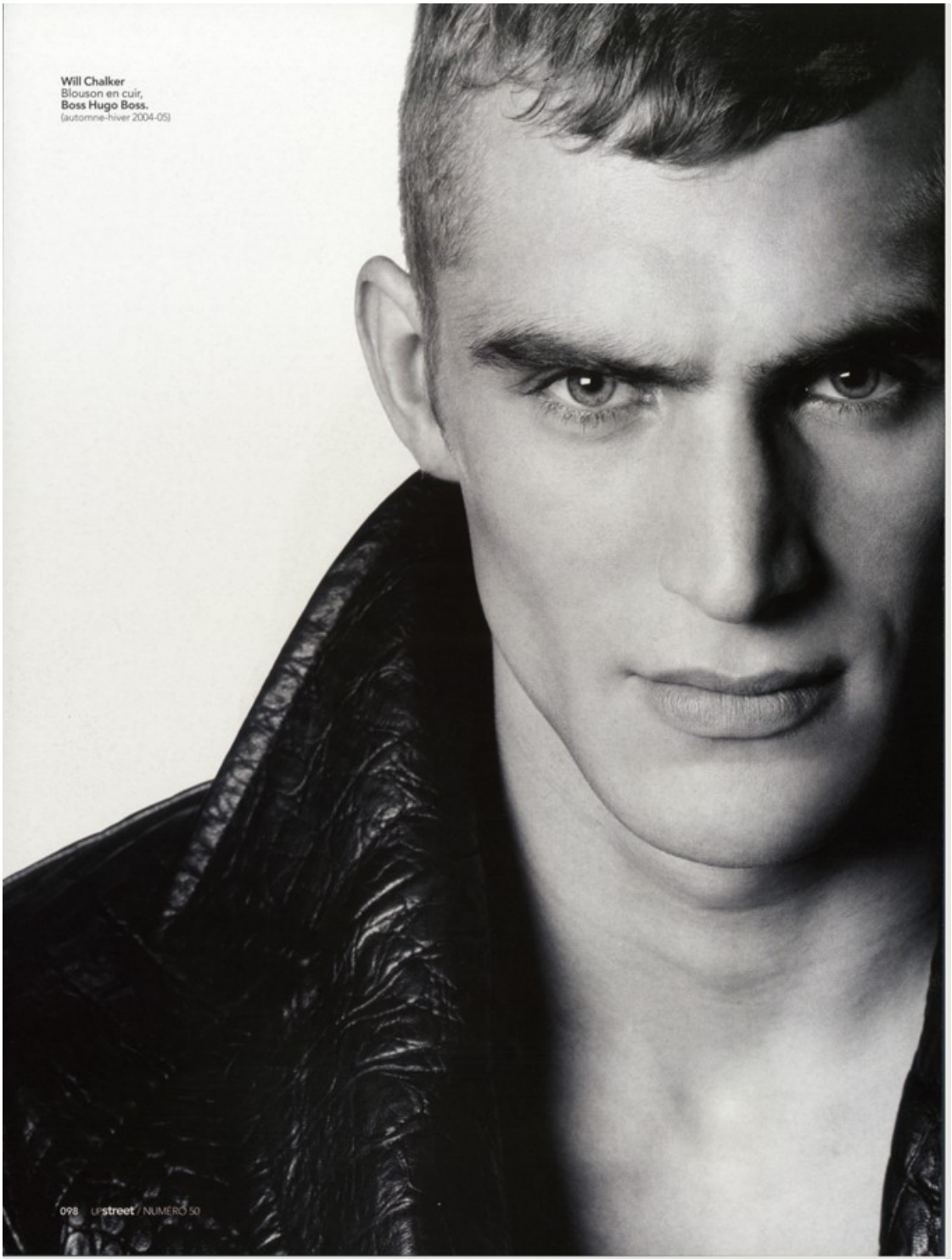

Cynthia Sobek

www.art-dept.com

Art Department

the goddess gown
Celebrate the return of timeless glamour in a strapless dress with billowy layers. Blumarine silk dress. Kenneth Jay Lane gold and silver cuff and gold earrings. Hervé Léger by Max Azria leather clutch. Celine leather sandals. On him: D&G tuxedo, shirt, and shoes. Model's own bow tie.

a sharp silhouette
Opposite: A streamlined, tailored jacket is a brilliant idea for day or night. Calvin Klein Collection silk and viscose jacket, silk tank, and silk and viscose pants. On him: CNC Costume National suit and shirt. French Connection tie.

BEAUTY TIP Making a swift getaway? Stash Supersmile Quikee Whitening Tooth Polish in your bag. Simply smooth the no-rinse, stain-erasing gel over your teeth after meals.

Shot on location at Trump International Hotel & Tower Las Vegas (this page) and Circus Circus Las Vegas (*circuscircus.com*; opposite).

Cynthia Sobek

www.art-dept.com

Art Department

Cynthia Sobek

www.art-dept.com

Art Department

Cynthia Sobek

www.art-dept.com

Art Department

Cynthia Sobek

www.art-dept.com