

Art Department



Tam Reid

www.art-dept.com

Art Department



Tam Reid

www.art-dept.com

Art Department



Tam Reid

www.art-dept.com

Art Department



Tam Reid

www.art-dept.com

Art Department



Tam Reid

www.art-dept.com

Art Department



Tam Reid

www.art-dept.com

Art Department



Tam Reid

www.art-dept.com

Art Department



Tam Reid

www.art-dept.com

Art Department



Tam Reid

www.art-dept.com

Art Department



Tam Reid

www.art-dept.com

Art Department

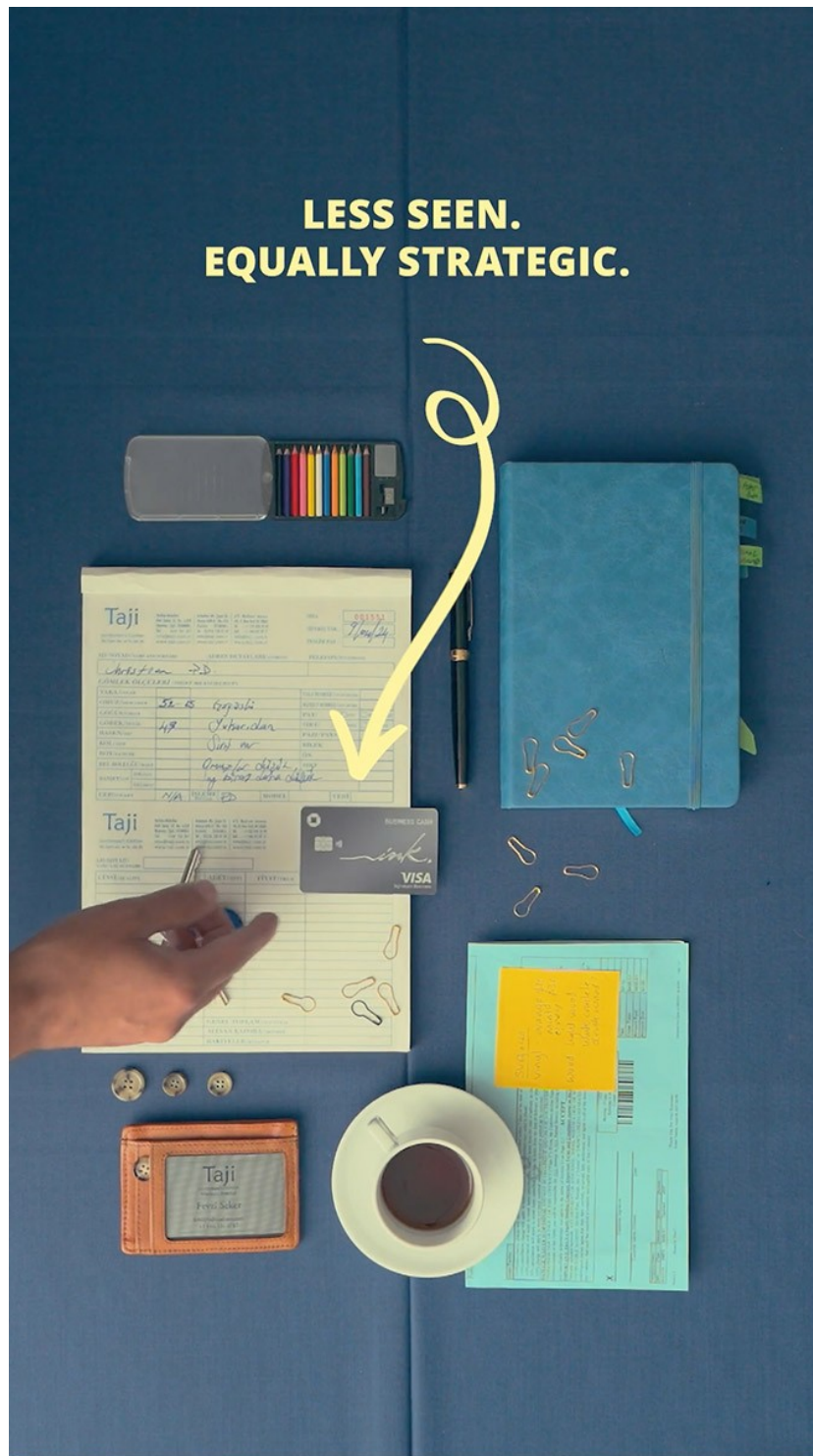

Tam Reid

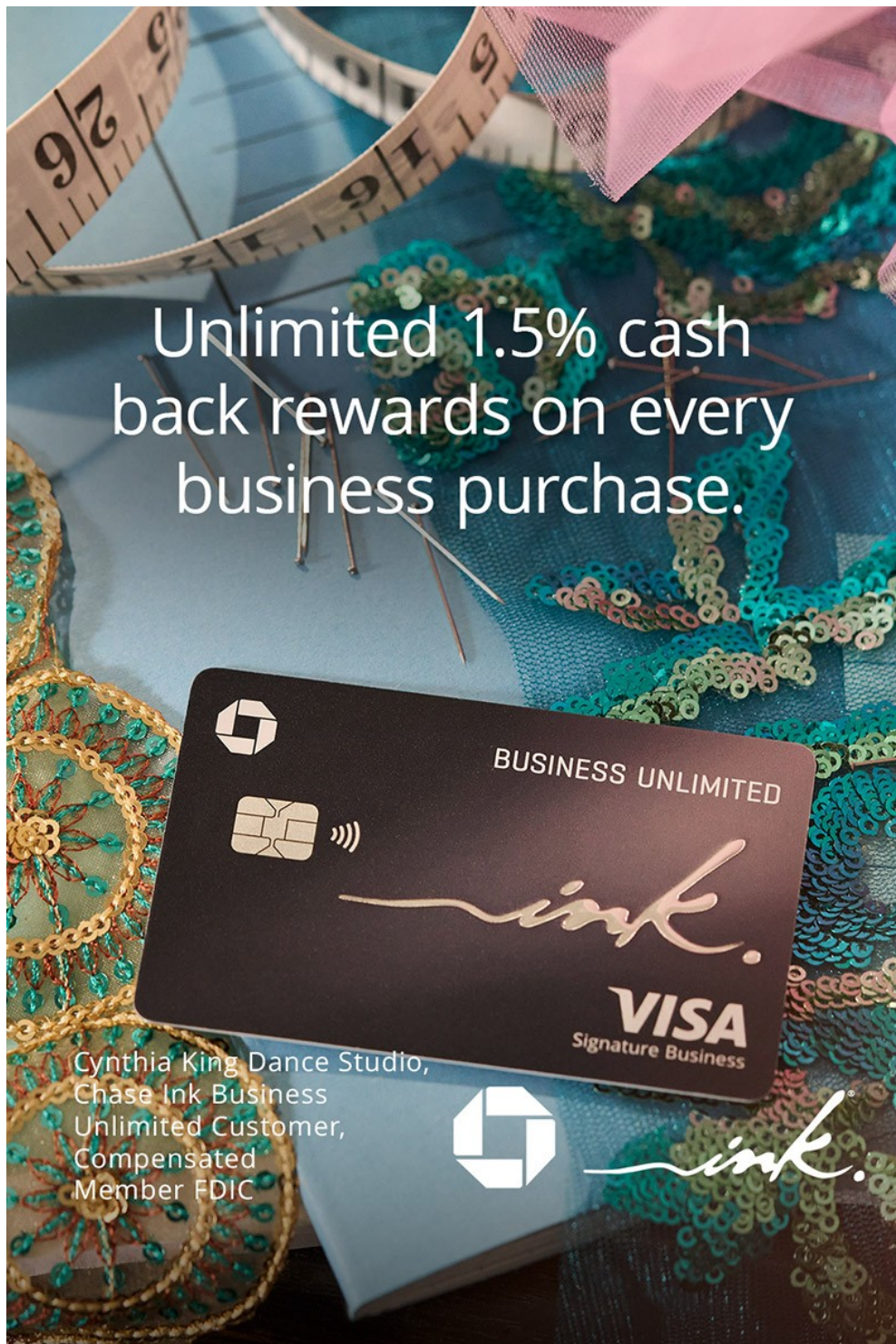

www.art-dept.com

Art Department



Unlimited 1.5% cash
back rewards on every
business purchase.

Cynthia King Dance Studio,
Chase Ink Business
Unlimited Customer,
Compensated
Member FDIC

 

Tam Reid

www.art-dept.com

Art Department

On pointe.
In business.
Balance it all with

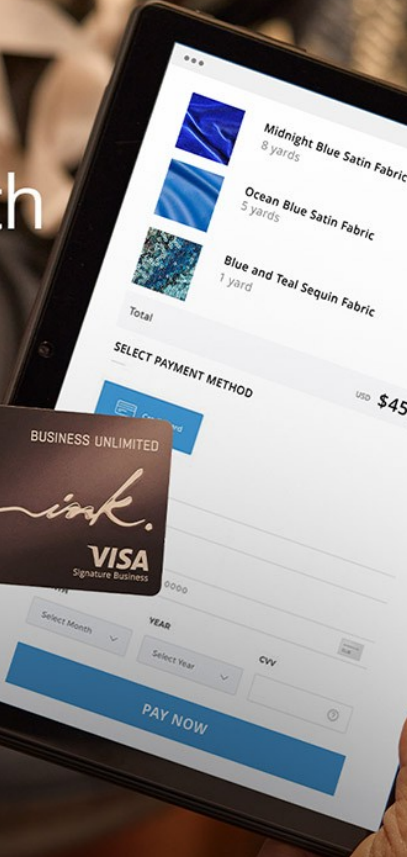
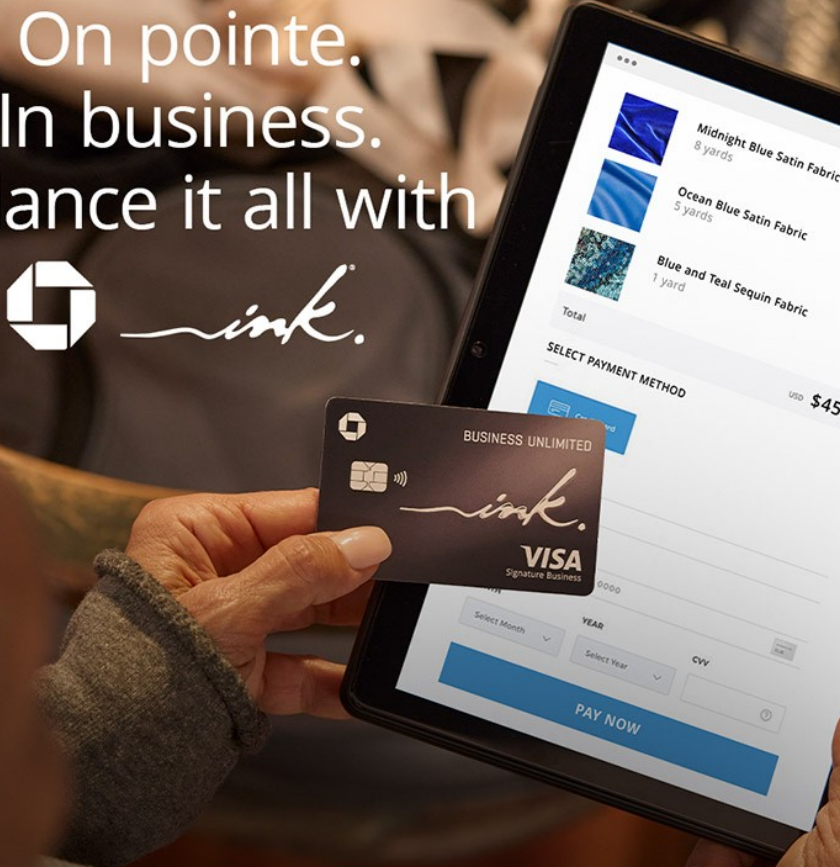

The image shows a person's hands holding a Chase Ink Business Unlimited Visa Signature Business credit card and a tablet. The tablet screen displays a purchase order for fabric, listing items like 'Midnight Blue Satin Fabric' (8 yards), 'Ocean Blue Satin Fabric' (5 yards), and 'Blue and Teal Sequin Fabric' (1 yard). The total amount is \$45.00. The card is a dark blue/grey color with the Chase Ink logo and 'BUSINESS UNLIMITED' text. The background is a blurred image of a person in a dance studio.

Cynthia King Dance Studio,
Chase Ink Business Unlimited Customer, Compensated
Member FDIC

Tam Reid

www.art-dept.com

A vibrant outdoor table setting for a summer gathering. The table is covered with a green patterned tablecloth and features a bottle of Grey Goose Vodka, a large straw hat, a blue and white patterned bag, and several copper mugs filled with cocktails garnished with citrus and herbs. A small bowl of pomegranate seeds and a plate of cinnamon sticks are also visible.

www.art-dept.com

Art Department



Tam Reid

www.art-dept.com

Art Department



Tam Reid

www.art-dept.com

Art Department



Tam Reid

www.art-dept.com

Art Department



Tam Reid

www.art-dept.com

Art Department



Tam Reid

www.art-dept.com

Art Department



Tam Reid

www.art-dept.com

Art Department



Tam Reid

www.art-dept.com

Art Department



Tam Reid

www.art-dept.com

Art Department



Tam Reid

www.art-dept.com

Art Department



Camera results based on Sept. 2017 DxOMark Mobile tests performed by DxO Labs.

Tam Reid

www.art-dept.com

Art Department



Tam Reid

www.art-dept.com

Art Department



Tam Reid

www.art-dept.com

Art Department



Tam Reid

www.art-dept.com

Art Department

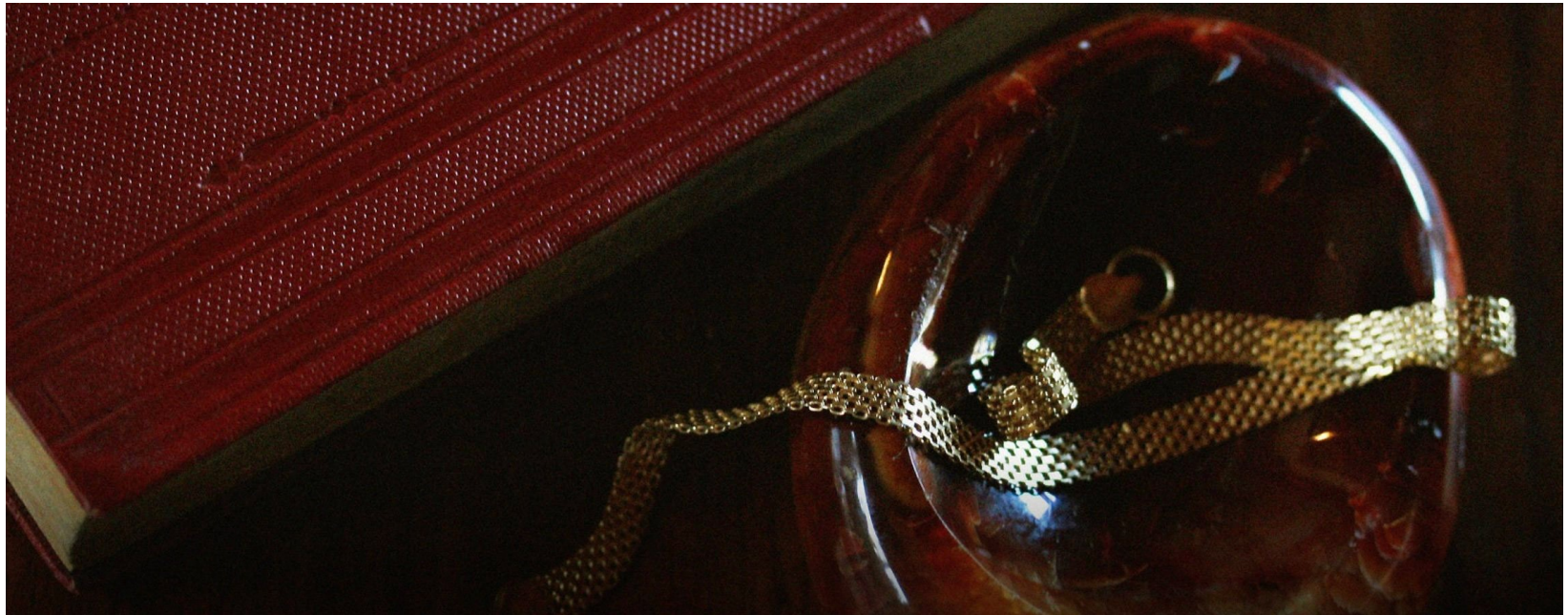

Tam Reid

www.art-dept.com

Art Department



Tam Reid

www.art-dept.com

Art Department



Tam Reid

www.art-dept.com

Art Department



Tam Reid

www.art-dept.com

Art Department



Tam Reid

www.art-dept.com

Art Department



Tam Reid

www.art-dept.com

Art Department



Tam Reid

www.art-dept.com

Art Department



Tam Reid

www.art-dept.com

Art Department



Tam Reid

www.art-dept.com

Art Department



Tam Reid

www.art-dept.com

Art Department



Tam Reid

www.art-dept.com

Art Department



Tam Reid

www.art-dept.com

Art Department



Tam Reid

www.art-dept.com

Art Department



Tam Reid

www.art-dept.com

Art Department



Tam Reid

www.art-dept.com

Art Department



Tam Reid

www.art-dept.com

Art Department



Tam Reid

www.art-dept.com

Art Department



Tam Reid

www.art-dept.com

Art Department



Tam Reid

www.art-dept.com

Art Department



Tam Reid

www.art-dept.com

Art Department



Tam Reid

www.art-dept.com

Art Department



Tam Reid

www.art-dept.com

Art Department



Tam Reid

www.art-dept.com

Art Department



Tam Reid

www.art-dept.com

Art Department



Tam Reid

www.art-dept.com

Art Department



Tam Reid

www.art-dept.com

Art Department



Tam Reid

www.art-dept.com

Art Department



Tam Reid

www.art-dept.com

Art Department



Tam Reid

www.art-dept.com

Art Department



Tam Reid

www.art-dept.com

Art Department



Tam Reid

www.art-dept.com

Art Department



Tam Reid

www.art-dept.com

Art Department



Tam Reid

www.art-dept.com

Art Department



Tam Reid

www.art-dept.com

Art Department

The magazine cover for Organic Style features a rustic wooden table set with various items: a stack of plates, a glass of lemonade, a jar of preserves, a loaf of bread, and a small chandelier hanging above. The background is a dark, bokeh-filled outdoor setting. The title 'ORGANIC STYLE' is in large, bold, yellow letters at the top. Below it, the tagline 'FRESH THINKING. FRESH LIVING.' is in smaller yellow letters. The main headlines are in white and yellow text, and the bottom section includes a barcode and a 'PLUS:' section with three items listed with small yellow icons.

**ORGANIC
STYLE** FRESH THINKING. FRESH LIVING.

SAVOR THE SEASON!
5 Simple Fresh Meals

25 Good-for-You
Beauty Bargains
for Under \$25

**Clear
the Air!**
30 Ways
to Breathe
Easier at Home

**NATURAL REMEDIES
FOR YOUR KIDS**
What's Safe, What's Not, What Really Works

PLUS:
🍷 The One Fall Jacket You Need
🍷 Healthy Lunch Box Makeovers
🍷 The Great Lip-Balm Road Test

SEPTEMBER 2005
\$3.99US \$5.50CAN 09>
0 71658 01670 5
www.organicstyle.com

Tam Reid

www.art-dept.com

Art Department



Tam Reid

www.art-dept.com

Art Department



Tam Reid

www.art-dept.com

Art Department



Tam Reid

www.art-dept.com

Art Department



*This is
a **BRA***

It will give you lift, support and even a little bit of luxury.
But this bra can only do so much, until you put it on...

It is what you do in this bra that is
amazing. inspiring. incredible.

You are defining success on your own terms.
Creating your own brand of happiness.

Making women everywhere proud.

And succeeding in life, love and
the pursuit of whatever you dream.

So while we may make the bra, you are the one
who is changing the course of history in it.

So here's to the women who dream, inspire,
encourage and persevere.

Here's to Women Who Do.

Discover some of our
favorite Women Who Do™
and the Invisible Lines line
at ForWomenWhoDo.com

VANITY FAIR.
FOR WOMEN WHO DO®

Tam Reid

www.art-dept.com

Art Department



Tam Reid

www.art-dept.com

Art Department



SHEER PERFECTION

GO ONLINE TO SEE THE SHEER COLLECTION

From colors to textured lightweights to linen-like fabrics, sheers are more varied than you might think. Use alone with a hard treatment or as a second layer to a drape.

X19841
Social Sheer/
Grey 2

X19842
Social Sheer/
Natural 2

X19843
Social Sheer/
Cloud 2

X19845
Social Sheer/
White 2

X19844
Social Sheer/
Ivory 2

866-307-1706 smithandnoble.com 46-47

Tam Reid

www.art-dept.com

Art Department



Tam Reid

www.art-dept.com

Art Department



Tam Reid

www.art-dept.com

Art Department

REAL BEAUTY. FRESH FOOD. HEALTHY HOME. TOTAL WELL-BEING.

ORGANIC STYLE

A FRESH START FOR FALL!
**Clean Closet,
Clear Mind**
5 Ultimate Steps to Conquering Clutter

**Save
\$3,000**
This Year—
Without Even
Feeling It

**NOURISH YOUR
SKIN & HAIR**
New Wonder Ingredients
from Nature

**5 Shortcuts to Fresh,
Satisfying Dinners**

**20 Best
Restaurants,
17 Cities**

**12 Foods
That Guard
Against Breast
Cancer**

Eggs made
special, page 96

OCTOBER 2005
\$3.99US \$5.50CAN 10>
0 71658 01670 5
www.organicstyle.com

Live Longer—and Better—with This
One Little Healthy Strategy

Tam Reid

www.art-dept.com

Art Department

The image is a magazine spread. The top half has a blue background with the word 'FRESH' in large, bold, orange and yellow letters. Below it, 'HOME FOOD LIVING' is written in smaller, orange and yellow letters. The main article is titled 'Bedded Bliss' and describes luxurious sheets from Anna Sova. The bottom half of the spread features a photograph of laundry hanging on a line against a clear blue sky. A white stuffed rabbit is hanging from a red sheet. To the left is a blue patterned sheet, and to the right is a dark blue sheet. The rabbit has three red buttons on its chest. In the bottom right corner of the photo, there is a small text box with product information. At the bottom center of the spread, there is a small line of text with the website and date.

FRESH
HOME FOOD LIVING

Bedded Bliss

Say bye-bye to beige with these luxurious sheets from Anna Sova. They're 100 percent organic cotton, and the vegetable-based dyes—in the deep indigo and vibrant raspberry pictured here, as well as purple and caramel—are kinder to the planet. You'll sleep soundly knowing your sheets are free of the pesticides, insecticides, and other chemicals used on conventional cotton. —*Kieran Doherty*

Blowin' in the Wind
Hand-printed Jaipur Jardin standard sham in indigo, \$29; hemstitched queen sheet set in Raspberry, \$187; 877-326-7682 or annasova.com

OrganicStyle.com 37 September 2005

Tam Reid

www.art-dept.com

Art Department



Tam Reid

www.art-dept.com

Art Department



Tam Reid

www.art-dept.com

Art Department



Tam Reid

www.art-dept.com

Art Department



Tam Reid

www.art-dept.com

Art Department



Tam Reid

www.art-dept.com

Art Department



Tam Reid

www.art-dept.com

Art Department



Tam Reid

www.art-dept.com

Art Department



Tam Reid

www.art-dept.com

Art Department



Tam Reid

www.art-dept.com

Art Department



Tam Reid

www.art-dept.com

Art Department



Tam Reid

www.art-dept.com

Art Department



Tam Reid

www.art-dept.com

Art Department



Tam Reid

www.art-dept.com

Art Department



Tam Reid

www.art-dept.com

Art Department



style BUYS
YOUR NEW FAVORITE JEANS
\$20

JEANS

**you can run, jump,
kick and twirl in!**

◀ AVAILABLE IN 3 FITS
(JEGGING, SUPER SKINNY & BOOTCUT)
+ MULTIPLE WASHES

Tam Reid

www.art-dept.com

Art Department



Tam Reid

www.art-dept.com

Art Department



Tam Reid

www.art-dept.com

Art Department



Tam Reid

www.art-dept.com