Art Department

Giovanni Giuliano

www.art-dept.com

Art Department

Giovanni Giuliano

www.art-dept.com

Art Department

Giovanni Giuliano

www.art-dept.com

Art Department

Giovanni Giuliano

www.art-dept.com

Art Department

Giovanni Giuliano

www.art-dept.com

Art Department

Giovanni Giuliano

Art Department

Giovanni Giuliano

www.art-dept.com

Art Department

Giovanni Giuliano

www.art-dept.com

Art Department

Giovanni Giuliano

www.art-dept.com

Art Department

Giovanni Giuliano

www.art-dept.com

Art Department

Giovanni Giuliano

www.art-dept.com

Art Department

Giovanni Giuliano

www.art-dept.com

Art Department

Giovanni Giuliano

www.art-dept.com

Art Department

Giovanni Giuliano

www.art-dept.com

Art Department

Giovanni Giuliano

www.art-dept.com

Art Department

Giovanni Giuliano

www.art-dept.com

Art Department

Giovanni Giuliano

www.art-dept.com

Art Department

Giovanni Giuliano

www.art-dept.com

Art Department

Giovanni Giuliano

www.art-dept.com

Art Department

Giovanni Giuliano

www.art-dept.com

Art Department

Giovanni Giuliano

www.art-dept.com

Art Department

Giovanni Giuliano

www.art-dept.com

Art Department

Giovanni Giuliano

www.art-dept.com

Art Department

Giovanni Giuliano

www.art-dept.com

Art Department

Giovanni Giuliano

www.art-dept.com

Art Department

Giovanni Giuliano

www.art-dept.com

Art Department

Giovanni Giuliano

www.art-dept.com

Art Department

Giovanni Giuliano

www.art-dept.com

Art Department

Giovanni Giuliano

www.art-dept.com

Art Department

Giovanni Giuliano

www.art-dept.com

Art Department

Giovanni Giuliano

www.art-dept.com

Art Department

Giovanni Giuliano

www.art-dept.com

Art Department

Giovanni Giuliano

www.art-dept.com

Art Department

Giovanni Giuliano

www.art-dept.com

Art Department

Giovanni Giuliano

www.art-dept.com

Art Department

Giovanni Giuliano

www.art-dept.com

Art Department

Giovanni Giuliano

www.art-dept.com

Art Department

Giovanni Giuliano

Art Department

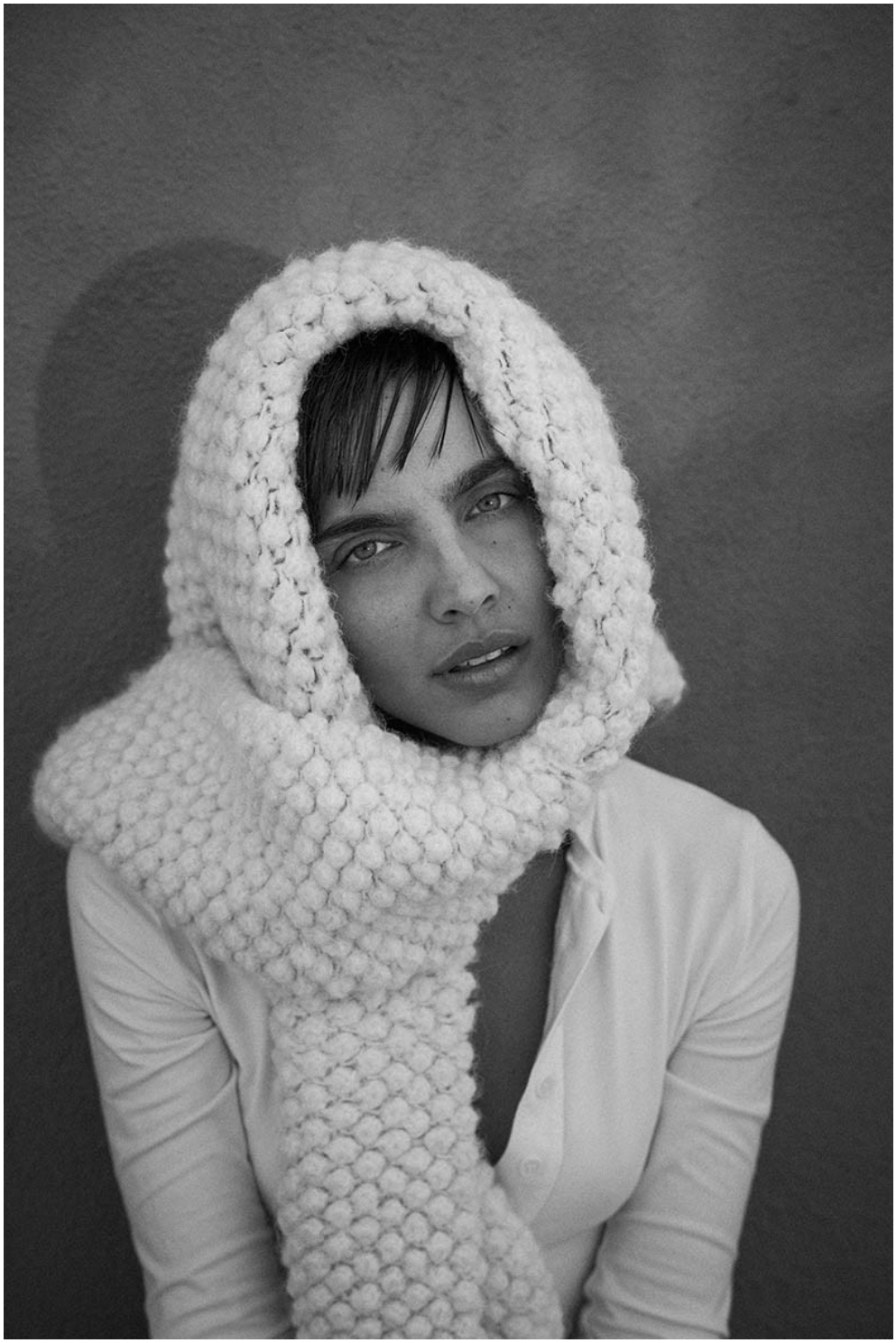

Giovanni Giuliano

www.art-dept.com

Art Department

Giovanni Giuliano

www.art-dept.com

Art Department

Giovanni Giuliano

www.art-dept.com

Art Department

Giovanni Giuliano

www.art-dept.com

Art Department

Giovanni Giuliano

www.art-dept.com

Art Department

Giovanni Giuliano

www.art-dept.com

Art Department

Giovanni Giuliano

www.art-dept.com

Art Department

Giovanni Giuliano

www.art-dept.com

Art Department

Giovanni Giuliano

www.art-dept.com

Art Department

Giovanni Giuliano

www.art-dept.com

Art Department

Giovanni Giuliano

www.art-dept.com

Art Department

Giovanni Giuliano

www.art-dept.com

Art Department

Giovanni Giuliano

www.art-dept.com

Art Department

Giovanni Giuliano

www.art-dept.com

Art Department

Giovanni Giuliano

www.art-dept.com

Art Department

Giovanni Giuliano

www.art-dept.com

Art Department

Giovanni Giuliano

www.art-dept.com

Art Department

Giovanni Giuliano

www.art-dept.com

Art Department

Giovanni Giuliano

www.art-dept.com

Art Department

Giovanni Giuliano

www.art-dept.com

Art Department

Giovanni Giuliano

www.art-dept.com

Art Department

Giovanni Giuliano

www.art-dept.com

Art Department

Giovanni Giuliano

www.art-dept.com

Art Department

Giovanni Giuliano

www.art-dept.com

Art Department

Giovanni Giuliano

www.art-dept.com

Art Department

Giovanni Giuliano

www.art-dept.com

Art Department

Giovanni Giuliano

www.art-dept.com

Art Department

Giovanni Giuliano

www.art-dept.com

Art Department

Giovanni Giuliano

www.art-dept.com

Art Department

Giovanni Giuliano

www.art-dept.com

Art Department

Giovanni Giuliano

www.art-dept.com

Art Department

Giovanni Giuliano

www.art-dept.com

Art Department

Giovanni Giuliano

www.art-dept.com

Art Department

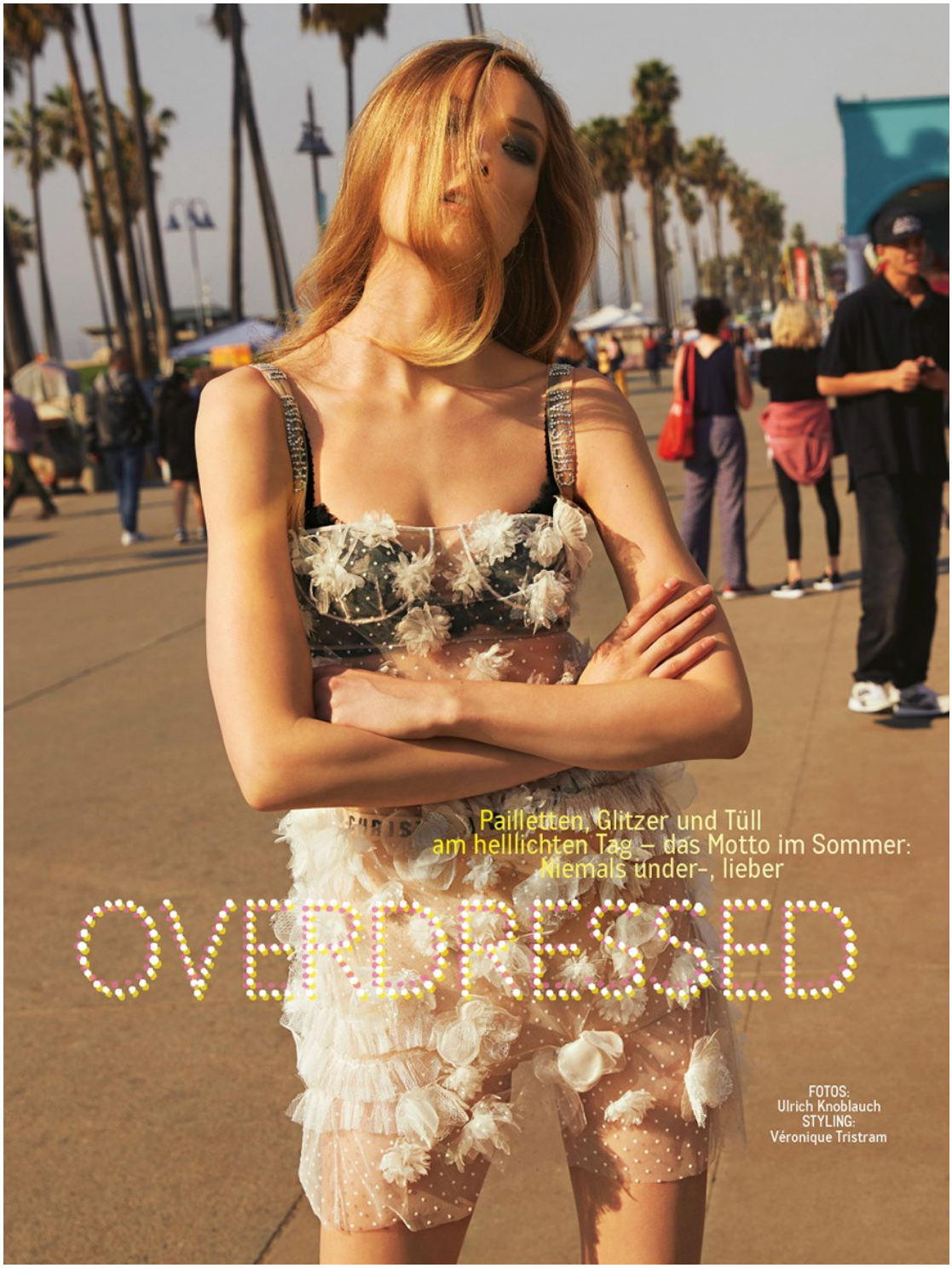

Giovanni Giuliano

www.art-dept.com

Art Department

Giovanni Giuliano

www.art-dept.com

Art Department

Giovanni Giuliano

www.art-dept.com

Art Department

EINKAUFEN IN DIVA-HANDSCHUHEN
Dekonstruierter Blazer von Sonja Rykiel. Ledershorts und Plateau-Sandaletten, beides von Vanessa Seward. Handschuhe: Marc Jacobs. Armband: Gabriele Frantzen

Rechte Seite: Volant-Top, Bleistiftrock und Handschuhe, alles aus Brokat, von Rochas

76

Giovanni Giuliano

www.art-dept.com

Art Department

Giovanni Giuliano

www.art-dept.com

Art Department

Giovanni Giuliano

www.art-dept.com

Art Department

Giovanni Giuliano

www.art-dept.com

Art Department

Giovanni Giuliano

www.art-dept.com

Art Department

Giovanni Giuliano

www.art-dept.com

Art Department

Giovanni Giuliano

www.art-dept.com

Art Department

Giovanni Giuliano

www.art-dept.com

Art Department

Giovanni Giuliano

www.art-dept.com

Art Department

Giovanni Giuliano

www.art-dept.com

Art Department

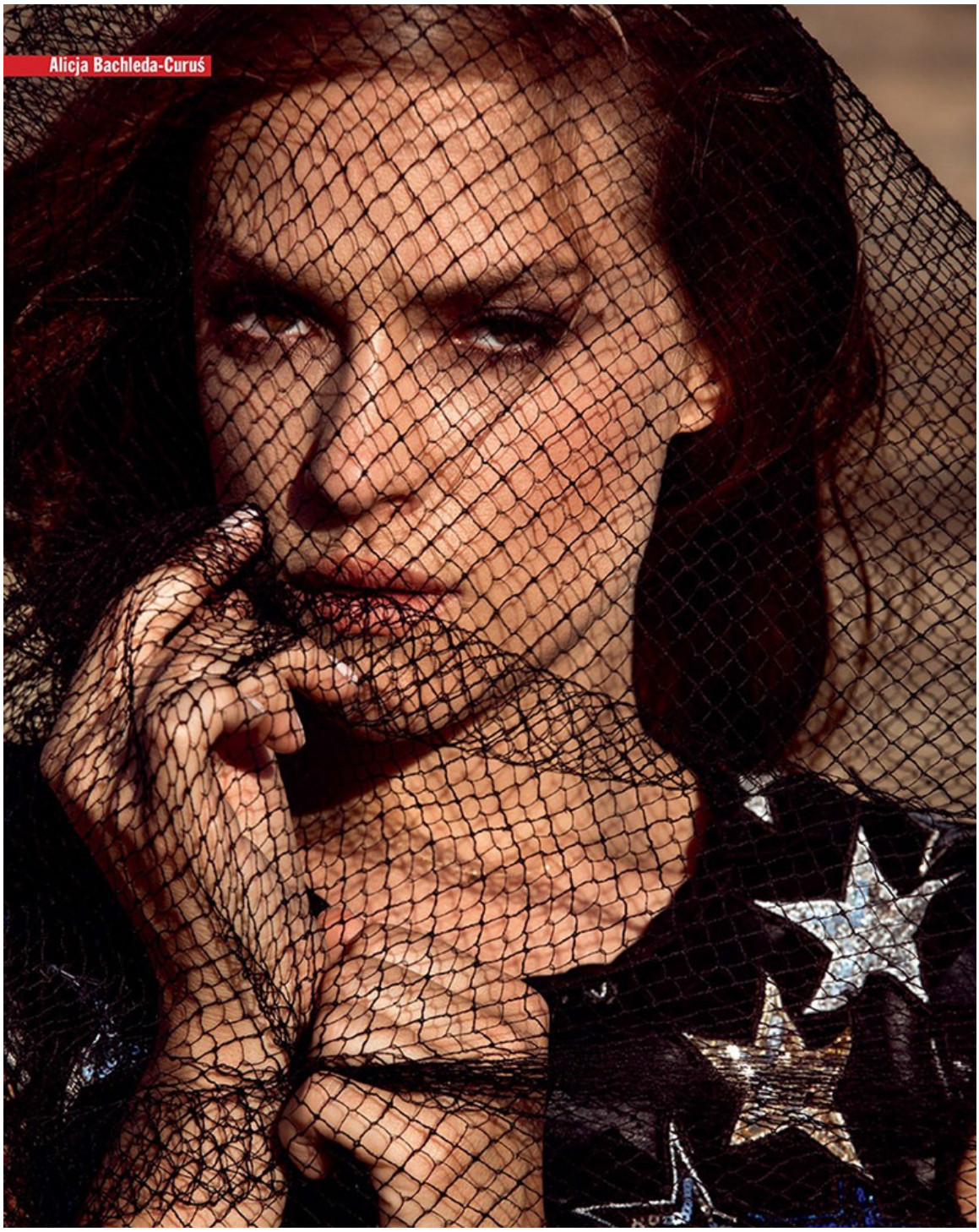

Giovanni Giuliano

www.art-dept.com

Art Department

Giovanni Giuliano

www.art-dept.com

Art Department

Giovanni Giuliano

www.art-dept.com

Art Department

Giovanni Giuliano

www.art-dept.com

Art Department

Giovanni Giuliano

www.art-dept.com

Art Department

Giovanni Giuliano

www.art-dept.com

Art Department

Giovanni Giuliano

www.art-dept.com

Art Department

Giovanni Giuliano

www.art-dept.com

Art Department

Giovanni Giuliano

www.art-dept.com

Art Department

Giovanni Giuliano

www.art-dept.com

Art Department

Giovanni Giuliano

www.art-dept.com

Art Department

Giovanni Giuliano

www.art-dept.com

Art Department

Giovanni Giuliano

www.art-dept.com

Art Department

Giovanni Giuliano

www.art-dept.com

Art Department

Giovanni Giuliano

www.art-dept.com

Art Department

Giovanni Giuliano

www.art-dept.com

Art Department

Camicia in mussola di cotone con nappine, **Atos Lombardini**. Shorts di denim con ricami, **Original Marines**. Collier *Diva* d'oro rosa, corniola e diamanti con ciondolo, **Bulgari**. Collana lunga con pendente, **Ottaviani Bijoux**. Bracciali rigidi, **Chanel**. Cintura di cuoio, **Campomaggi**. Borsone e coperta, vintage.
Pagina accanto, per lei: abito a canotta di jersey, **Falconeri**. Scialle di seta con frange, **Michael Kors**. Collana di metallo e passamaneria con pietre, **Etro**. Bracciale di corda con murrine, **Brosway**. *Per lui:* T-shirt di cotone délavé, **Falconeri**. Jeans scuri, **Calvin Klein Jeans**. Foulard di chiffon, **Etro**. Anelli e bracciali, **Ell**. Cappello e occhiali, vintage.

Giovanni Giuliano

www.art-dept.com

Art Department

Giovanni Giuliano

www.art-dept.com

Art Department

Giovanni Giuliano

www.art-dept.com

Art Department

Giovanni Giuliano

www.art-dept.com

Art Department

Giovanni Giuliano

www.art-dept.com

Art Department

Giovanni Giuliano

www.art-dept.com

Art Department

Giovanni Giuliano

www.art-dept.com

Art Department

Giovanni Giuliano

www.art-dept.com

Art Department

Giovanni Giuliano

www.art-dept.com

Art Department

Giovanni Giuliano

www.art-dept.com

Art Department

Giovanni Giuliano

www.art-dept.com

Art Department

Giovanni Giuliano

www.art-dept.com

Art Department

Giovanni Giuliano

www.art-dept.com

Art Department

Giovanni Giuliano

www.art-dept.com

Art Department

ÖDLAND

PHOTOGRAPHY BY STEVEN LIPPMAN
STYLIST ZOE COSTELLO

Giovanni Giuliano

www.art-dept.com

Art Department

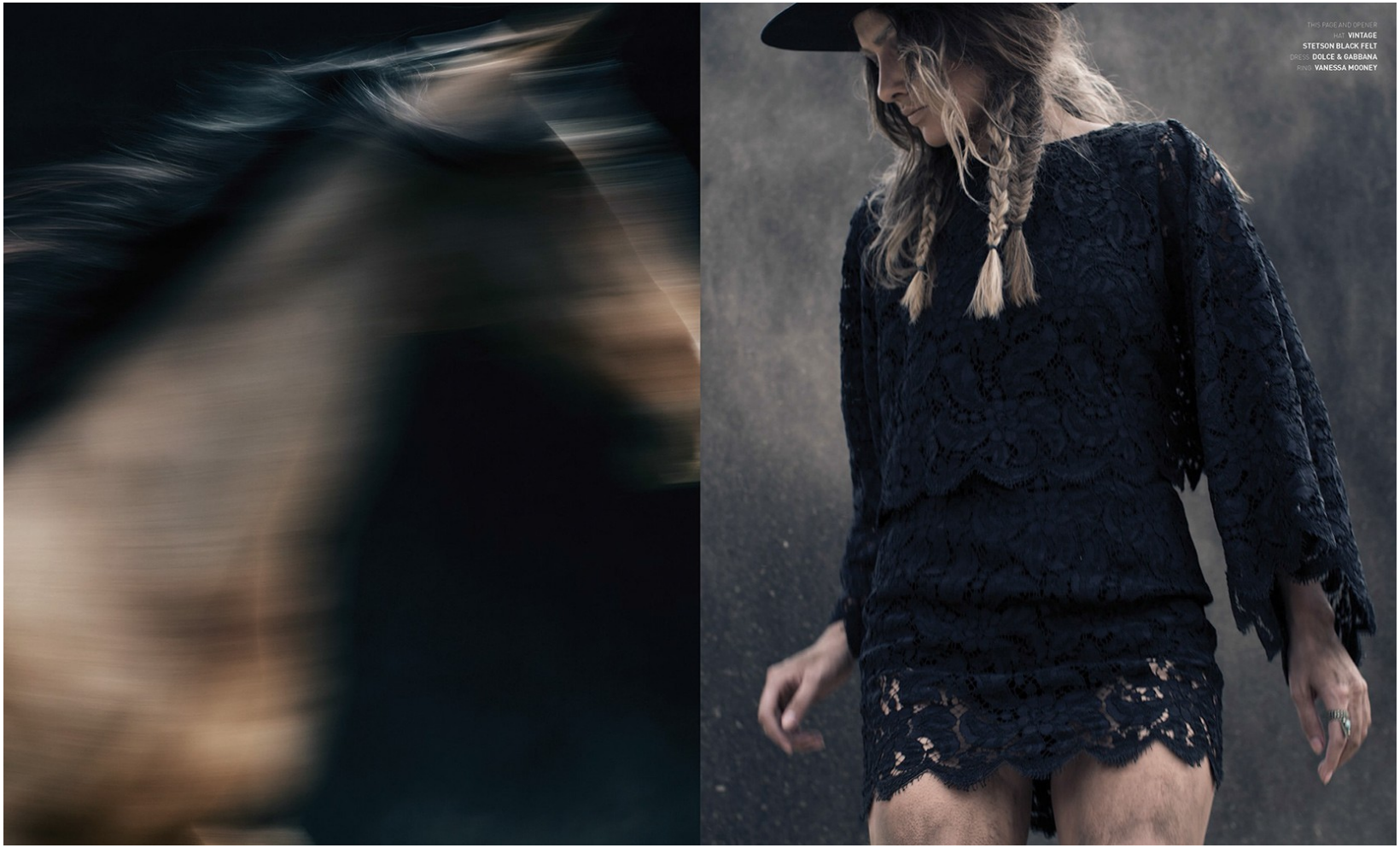

Giovanni Giuliano

www.art-dept.com

Art Department

Giovanni Giuliano

www.art-dept.com

Art Department

Giovanni Giuliano

www.art-dept.com

Art Department

Eyes, Lumières Facette 537 Quadrille and Illusion d'Ombre 92 Diapason | Lips, Rouge Allure 138 Fougueuse | Nails, Le Vernis 605 Tapage
all CHANEL BEAUTY

162

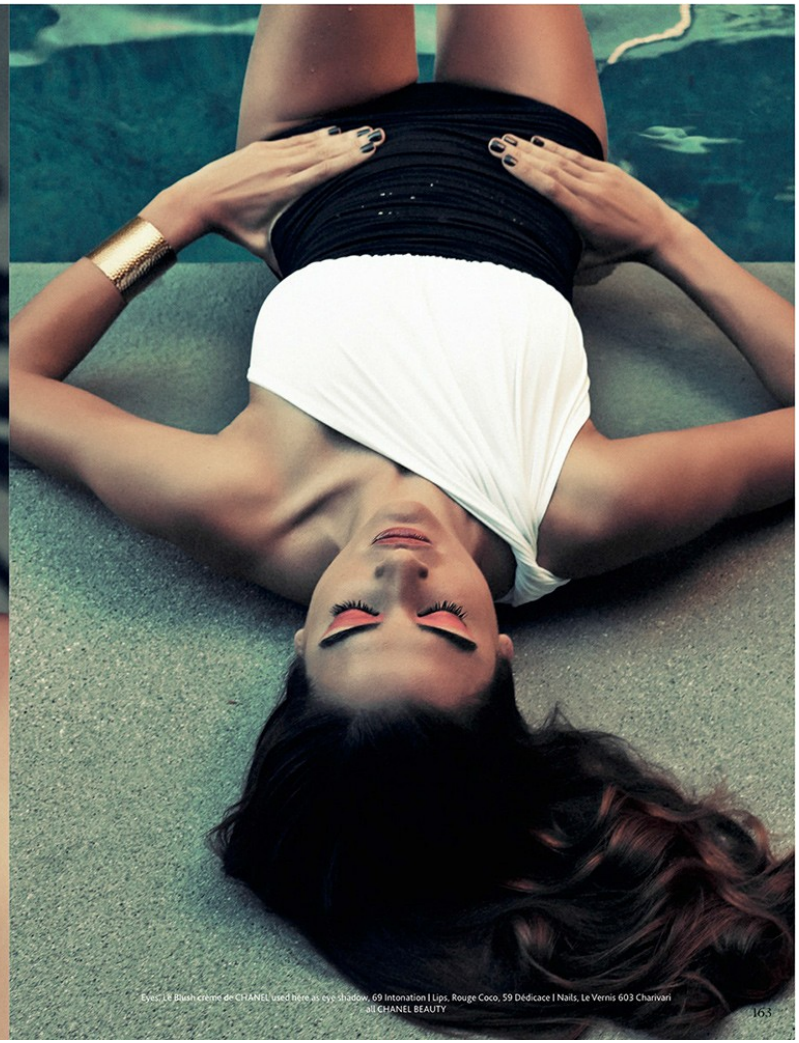

Eyes, Le Blush crème de CHANEL used here as eye shadow, 69 Intonation | Lips, Rouge Coco, 59 Dédicace | Nails, Le Vernis 603 Charivari
all CHANEL BEAUTY

163

Giovanni Giuliano

www.art-dept.com

Art Department

Giovanni Giuliano

www.art-dept.com

Art Department

Giovanni Giuliano

www.art-dept.com

Art Department

Giovanni Giuliano

www.art-dept.com

Art Department

Giovanni Giuliano

www.art-dept.com

Art Department

Giovanni Giuliano

www.art-dept.com

Art Department

Giovanni Giuliano

www.art-dept.com

Art Department

Giovanni Giuliano

www.art-dept.com

Art Department

Giovanni Giuliano

www.art-dept.com

Art Department

Giovanni Giuliano

www.art-dept.com

Art Department

Giovanni Giuliano

www.art-dept.com

Art Department

Giovanni Giuliano

www.art-dept.com