Art Department

DS

Art Department

DS

Art Department

JON HAMM ON THE EVOLUTION OF TODAY'S MEN AND WHY BEING SINGLE SUCKS

DS

www.art-dept.com

Art Department

DS

www.art-dept.com

Art Department

DS

www.art-dept.com

Art Department

DS

www.art-dept.com

Art Department

DS

www.art-dept.com

Art Department

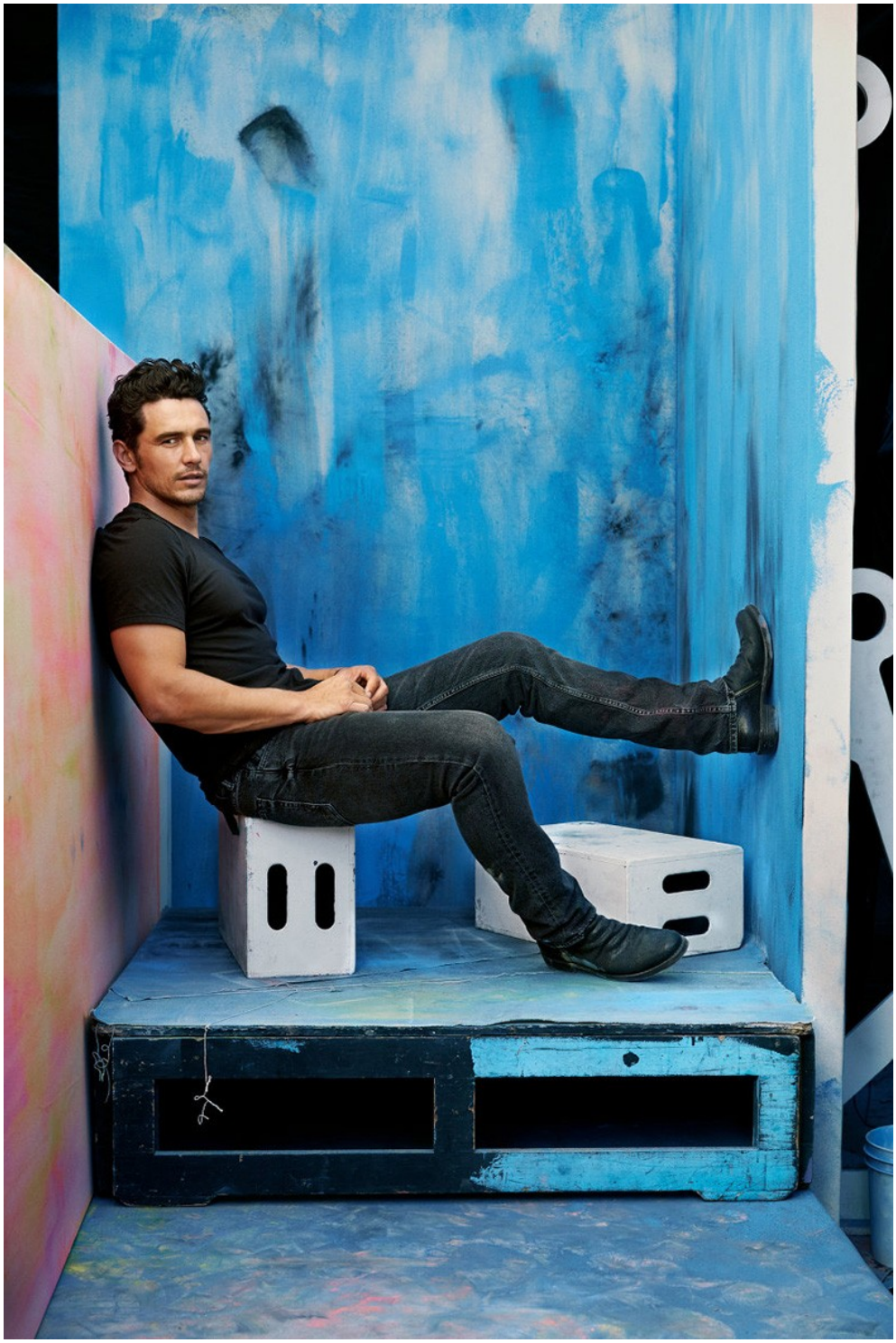

DS

www.art-dept.com

Art Department

DS

www.art-dept.com

Art Department

DS

Art Department

PREVIOUS PAGE
Shirt, $1140, and pants, $780, both by **Versace**; underwear, stylist's own.

LEFT
Jacket, $7500, shirt, $795, and bow tie, $250, all by **Ralph Lauren Purple Label**; pants, approx. $4800, by **Ann Demeulemeester**; shoes, $695, by **Dolce & Gabbana**; stainless steel 'Octo Roma' watch, $8250, by **Bulgari**.

THIS PAGE
Pants, $1300, by **BOSS** (sold as part of a suit); underwear, stylist's own; and sunglasses, POA, by **SSS World Corp x Carrera**.

DS

www.art-dept.com

Art Department

DS

www.art-dept.com

Art Department

DS

www.art-dept.com

Art Department

DS

www.art-dept.com

Art Department

DS

www.art-dept.com

Art Department

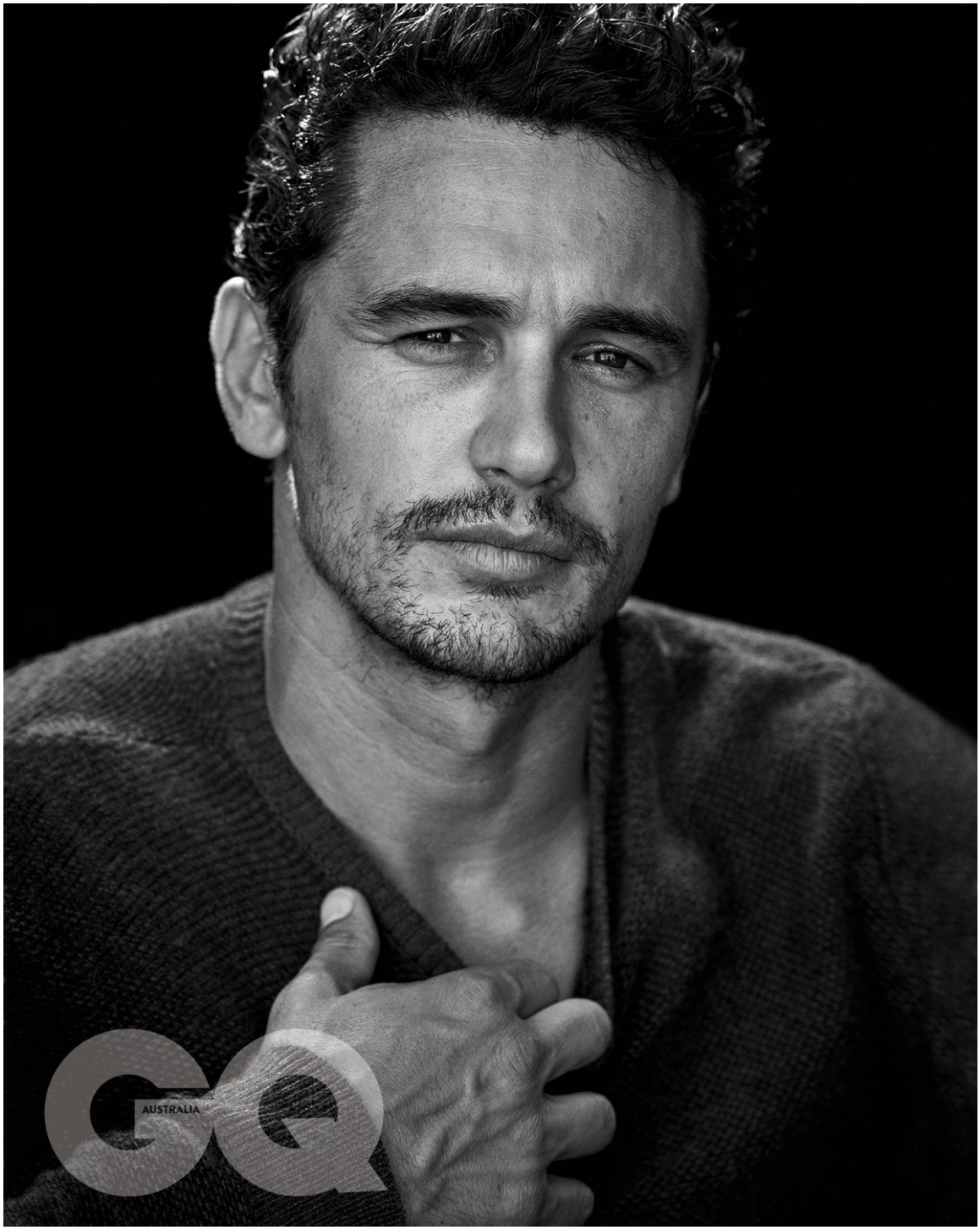

DS

www.art-dept.com

Art Department

DS

www.art-dept.com

Art Department

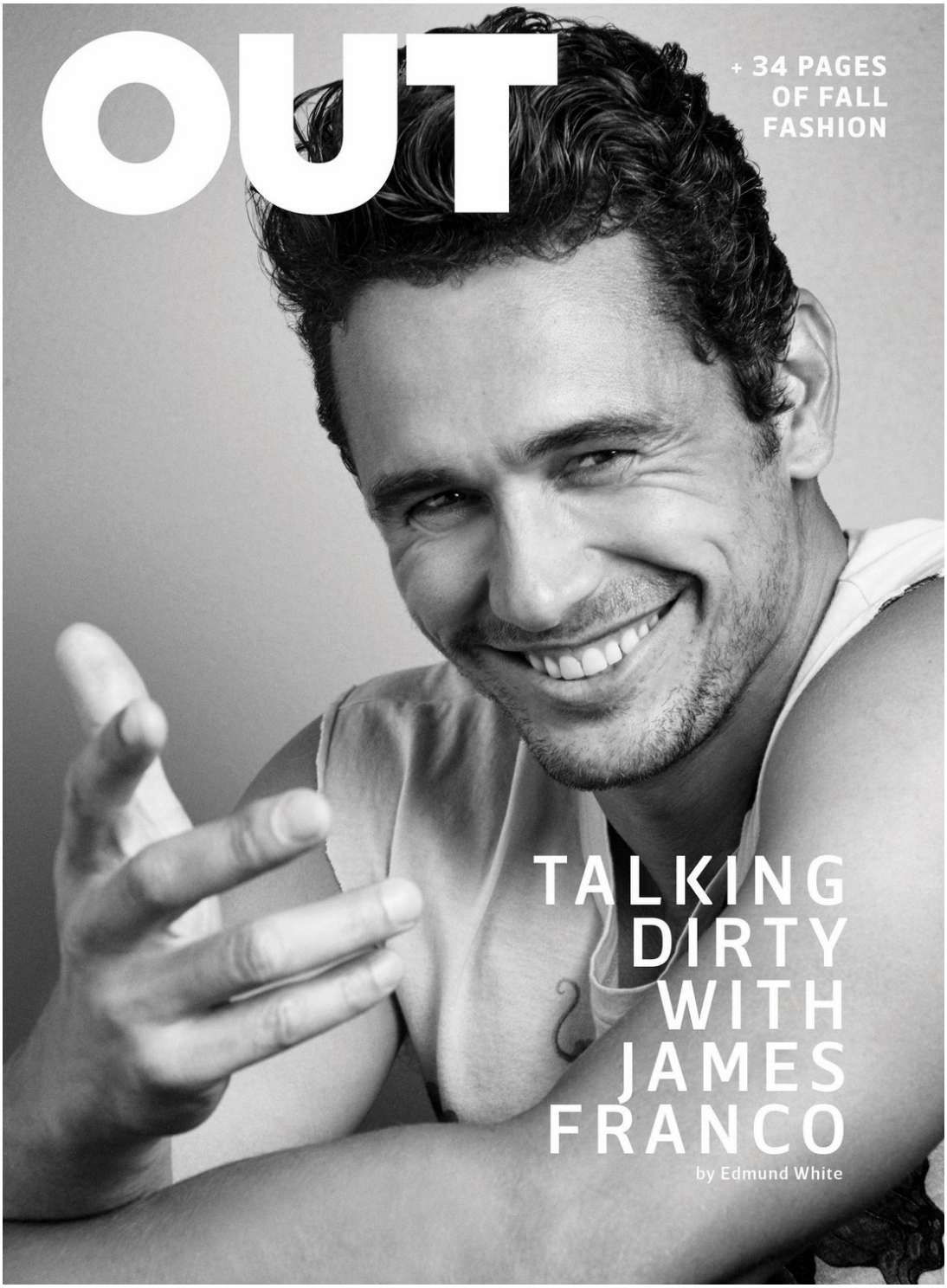

DS

Art Department

DS

www.art-dept.com

Art Department

DS

www.art-dept.com

Art Department

DS

Art Department

DS

www.art-dept.com

Art Department

DS

www.art-dept.com

Art Department

DS

www.art-dept.com

Art Department

DS

www.art-dept.com

Art Department

DS

www.art-dept.com

Art Department

DS

www.art-dept.com

Art Department

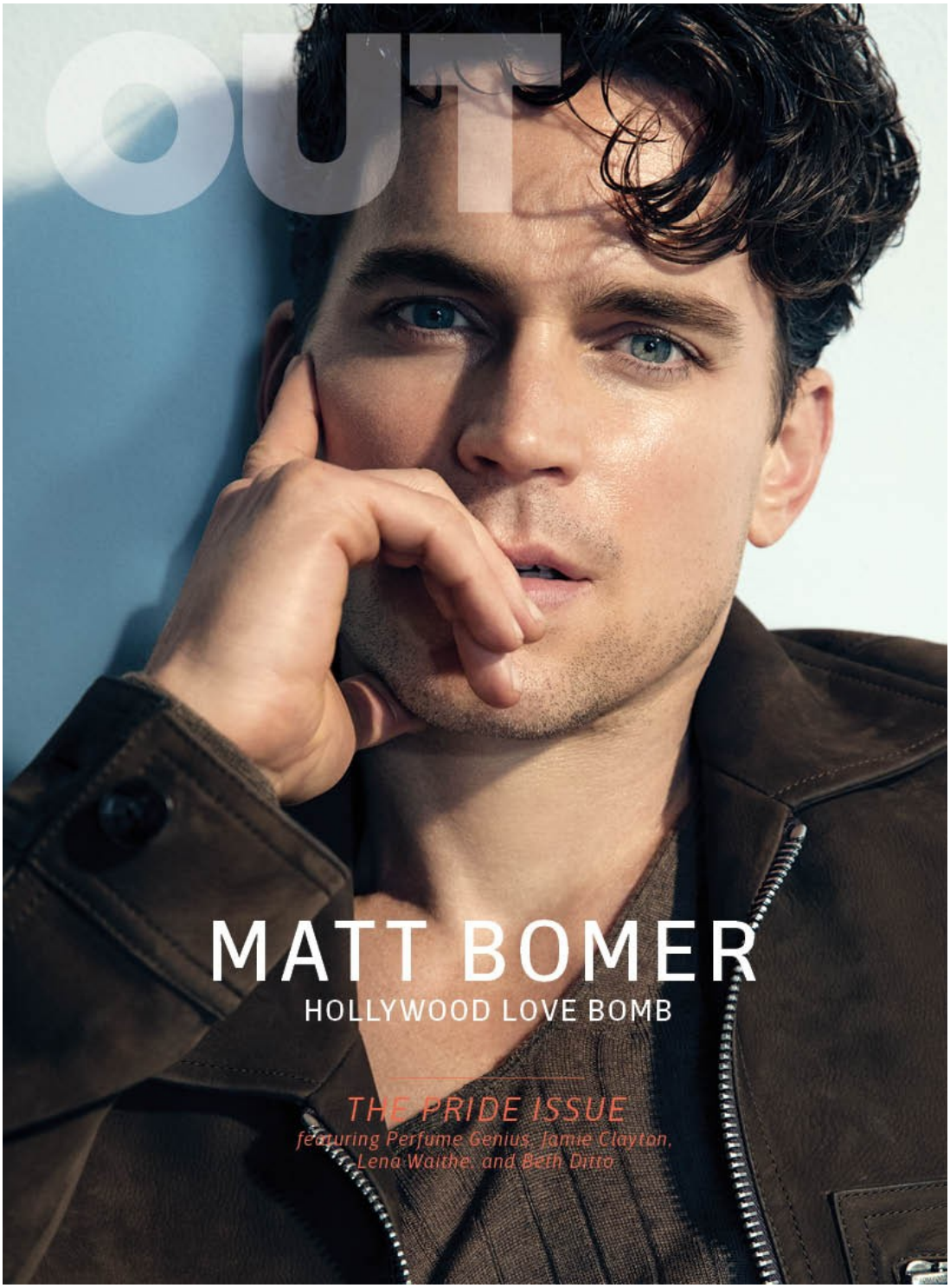

DS

Art Department

DS

www.art-dept.com

Art Department

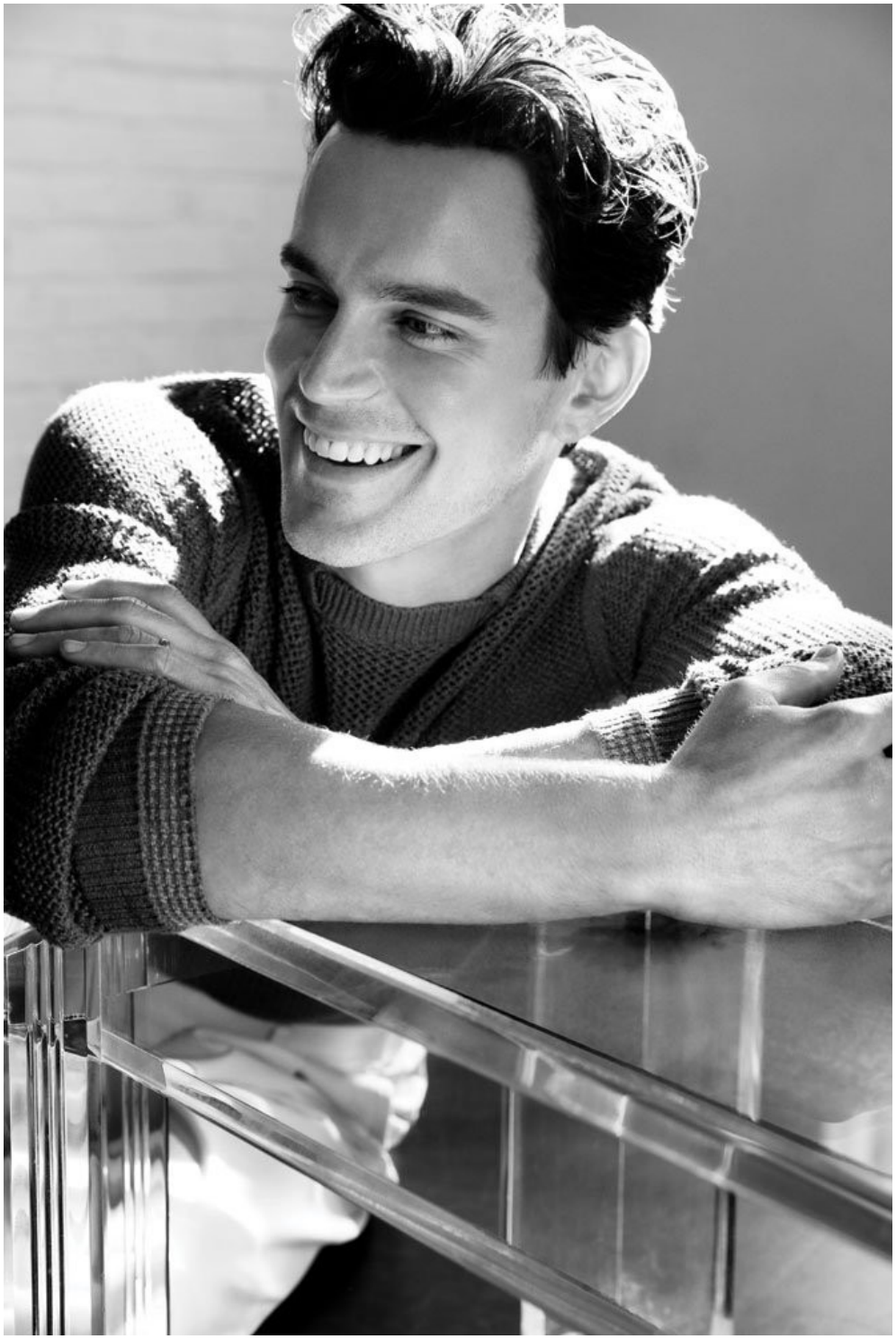

DS

www.art-dept.com

Art Department

DS

Art Department

„WANN IST EIN MANN EIN MANN“

JANUAR 2015

Gentlemen GQ

Von wegen launisch oder gar cholerisch. Bales schlechtes Image ist längst Geschichte. Sein Erfolg jedoch keineswegs

NAHAUFNAHME

Meerteiler

ALS BIBLISCHE FIGUR MOSES VERSUCHT CHRISTIAN BALE IN SEINEM NEUEN FILM „EXODUS“ DAS JÜDISCHE VOLK ZU RETTEN. EIN INTERVIEW ÜBER GOTT UND DIE WELT

TEXT: LARS JENSEN

FOTO: LORENZO AGIUS © 2014 TWENTIETH CENTURY FOX

JANUAR 2015/GQ.DE 29

DS

www.art-dept.com

Art Department

DS

www.art-dept.com

Art Department

DS

Art Department

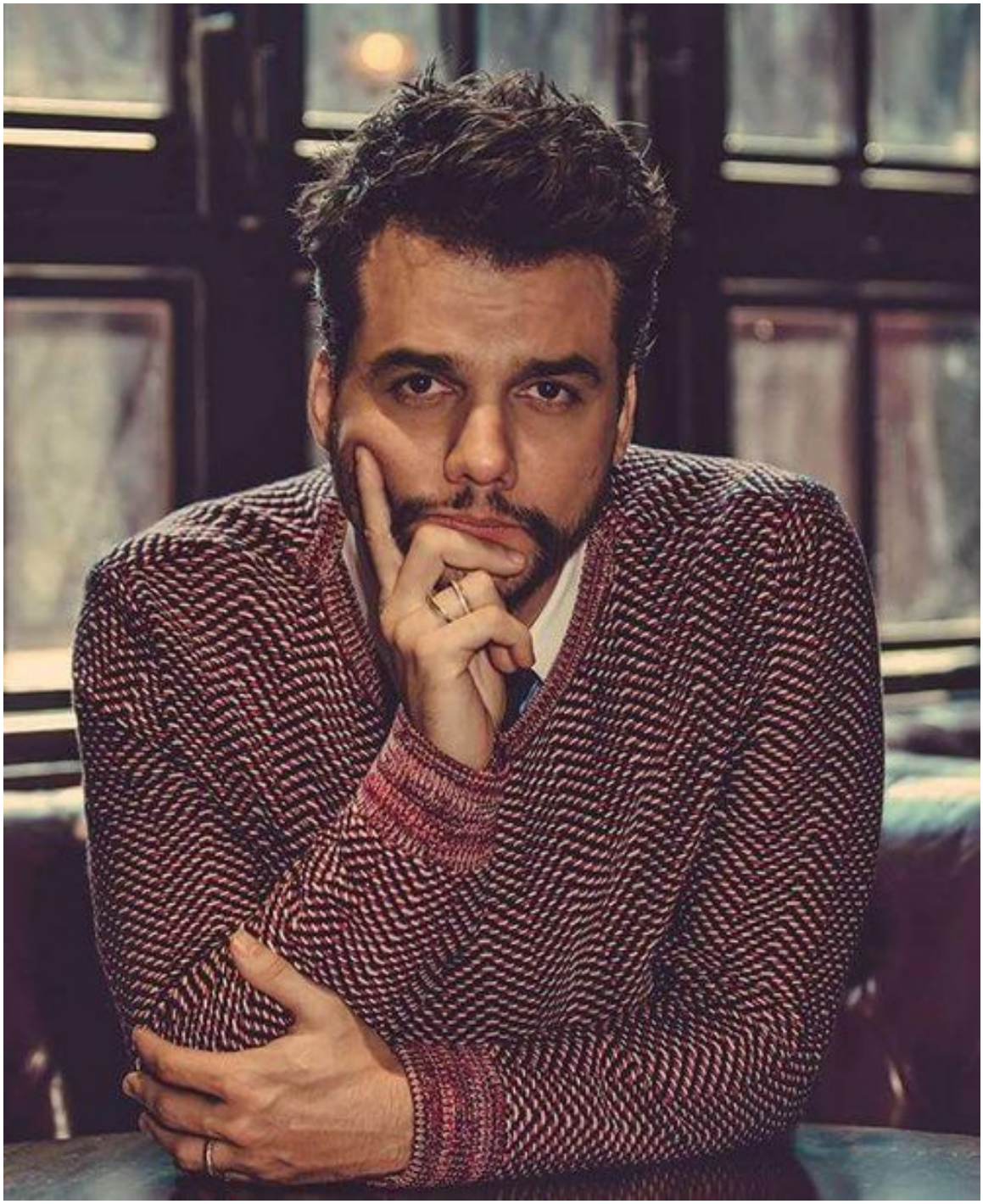

DS

www.art-dept.com

Art Department

DS

www.art-dept.com

Art Department

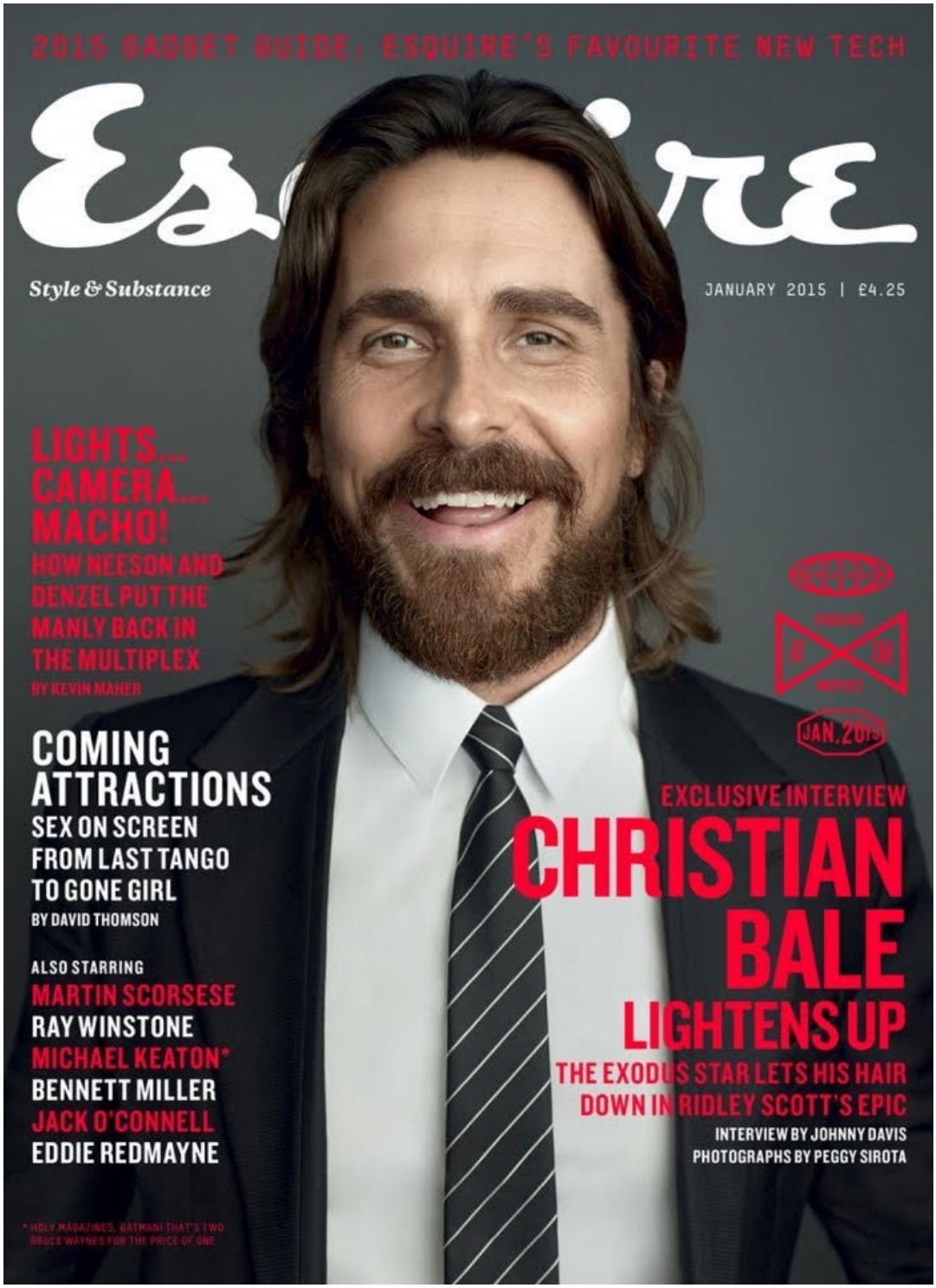

DS

Art Department

DS

www.art-dept.com

Art Department

DS

www.art-dept.com

Art Department

Dior

DS

www.art-dept.com

Art Department

DS

www.art-dept.com

Art Department

DS

www.art-dept.com

Art Department

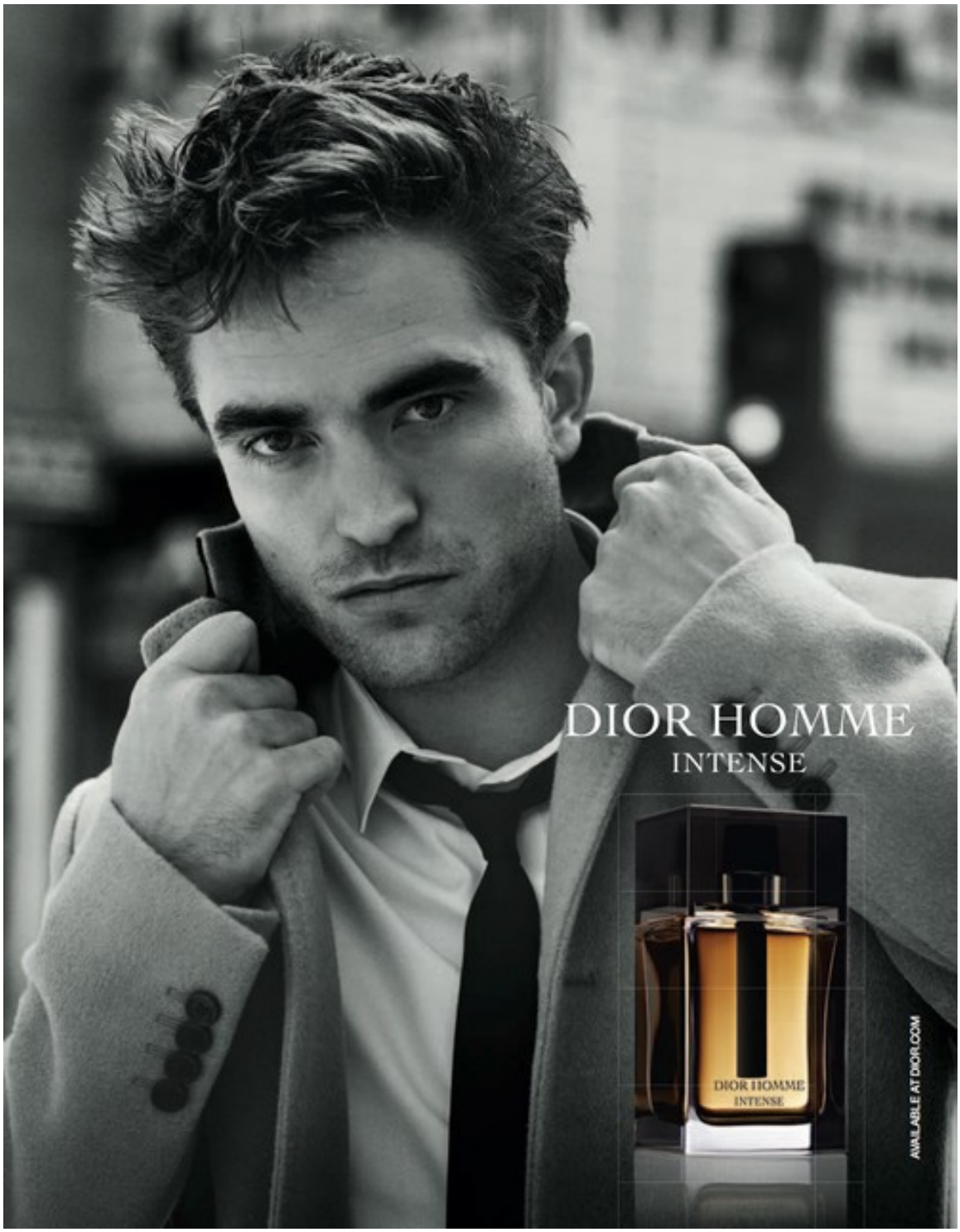

DS

www.art-dept.com

Art Department

DS

www.art-dept.com

Art Department

DS

www.art-dept.com

Art Department

DS

www.art-dept.com

Art Department

DS

www.art-dept.com

Art Department

DS

www.art-dept.com

Art Department

DS

www.art-dept.com

Art Department

DS

www.art-dept.com

Art Department

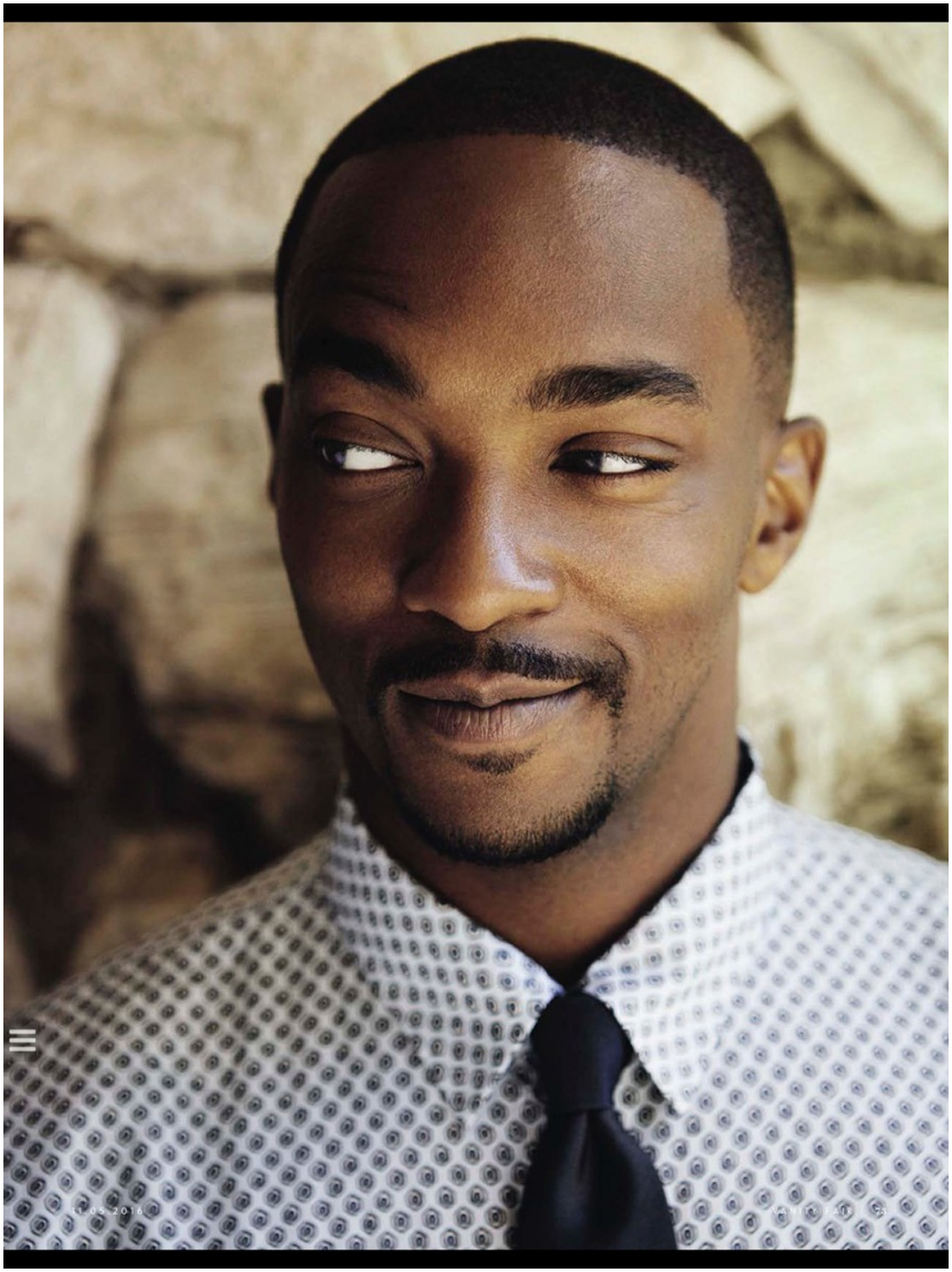

DS

www.art-dept.com

Art Department

DS

www.art-dept.com

Art Department

DS

www.art-dept.com

Art Department

DS

www.art-dept.com

Art Department

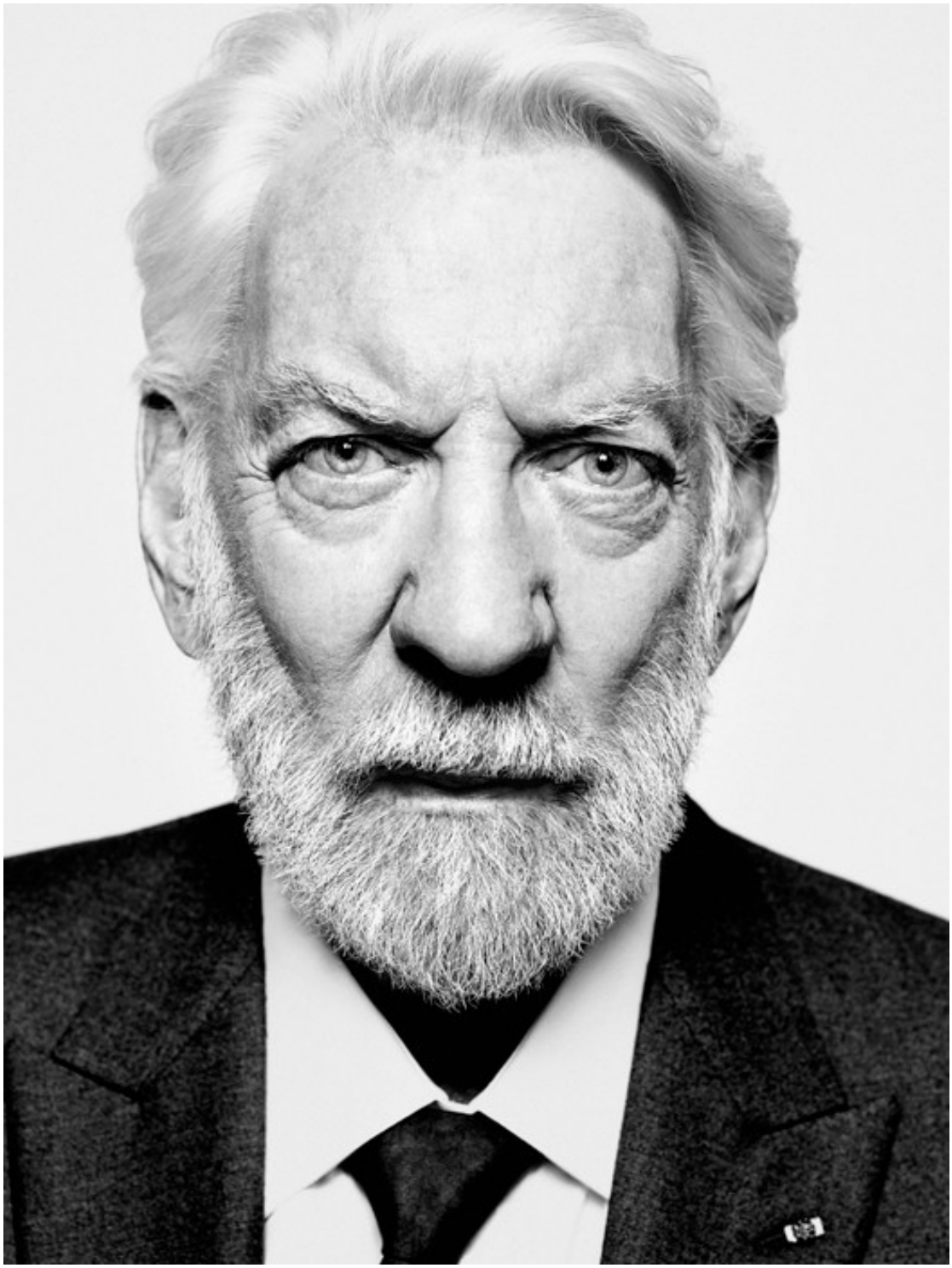

DS

www.art-dept.com

Art Department

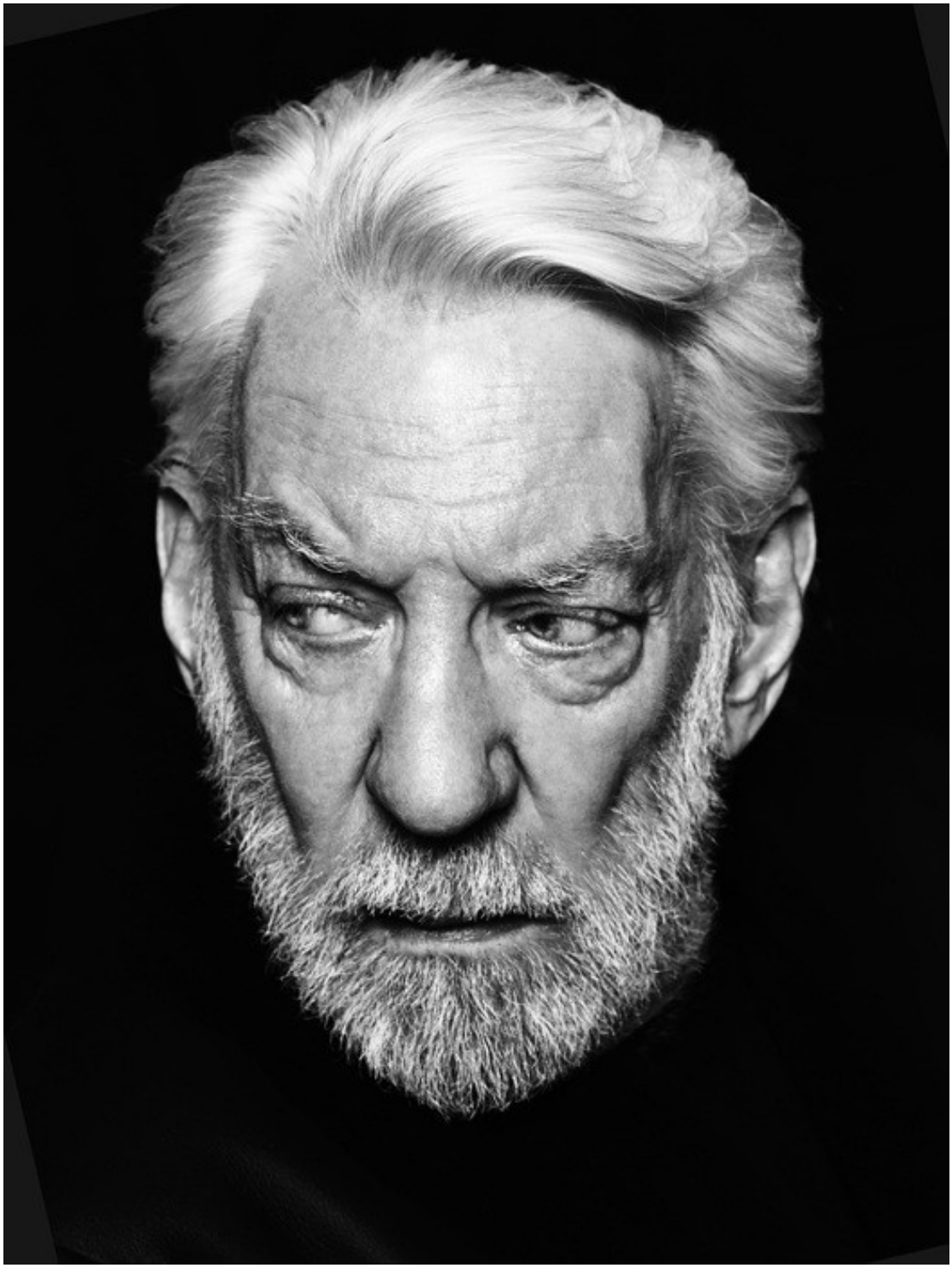

DS

www.art-dept.com

Art Department

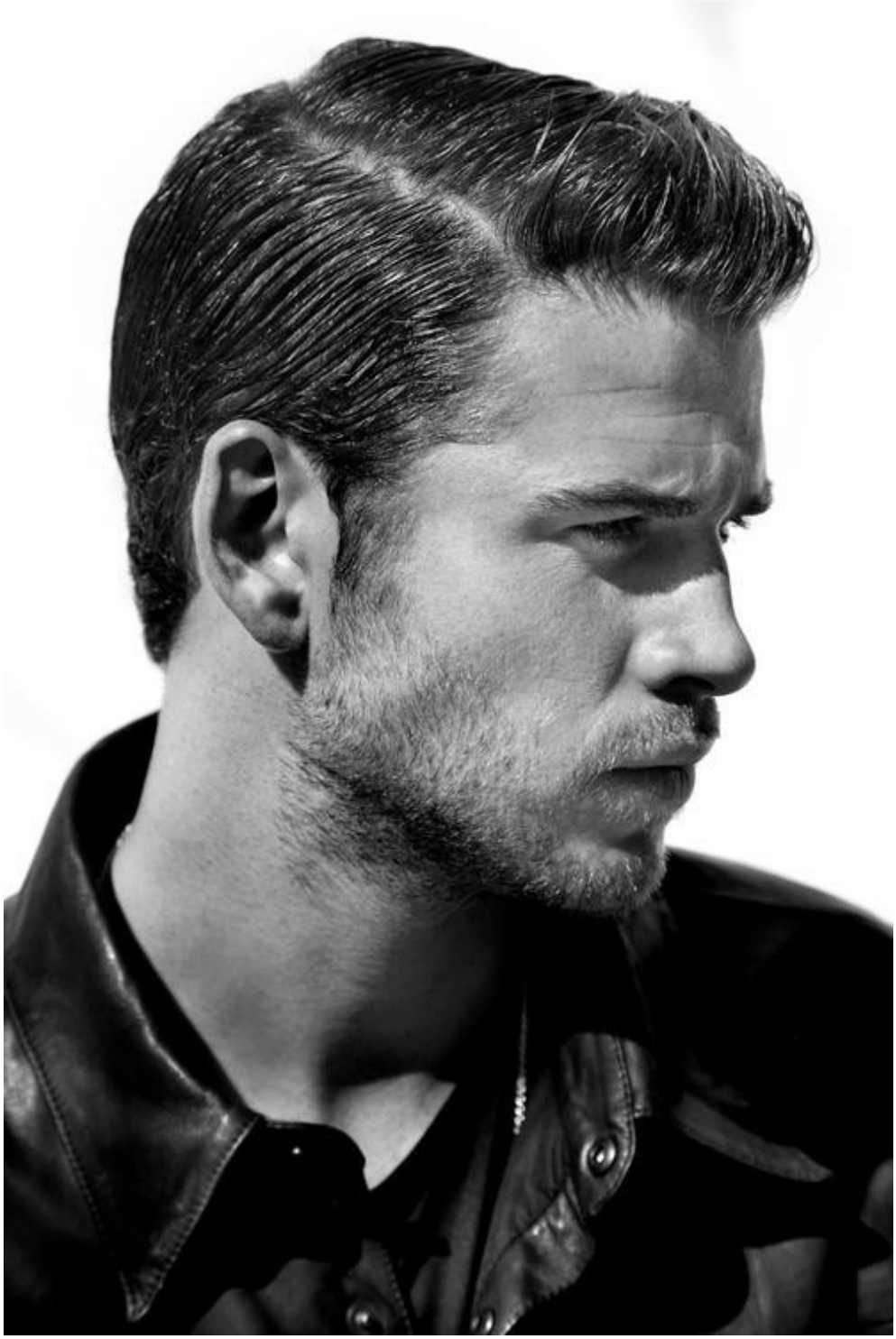

DS

www.art-dept.com

Art Department

DS

www.art-dept.com

Art Department

DS

Art Department

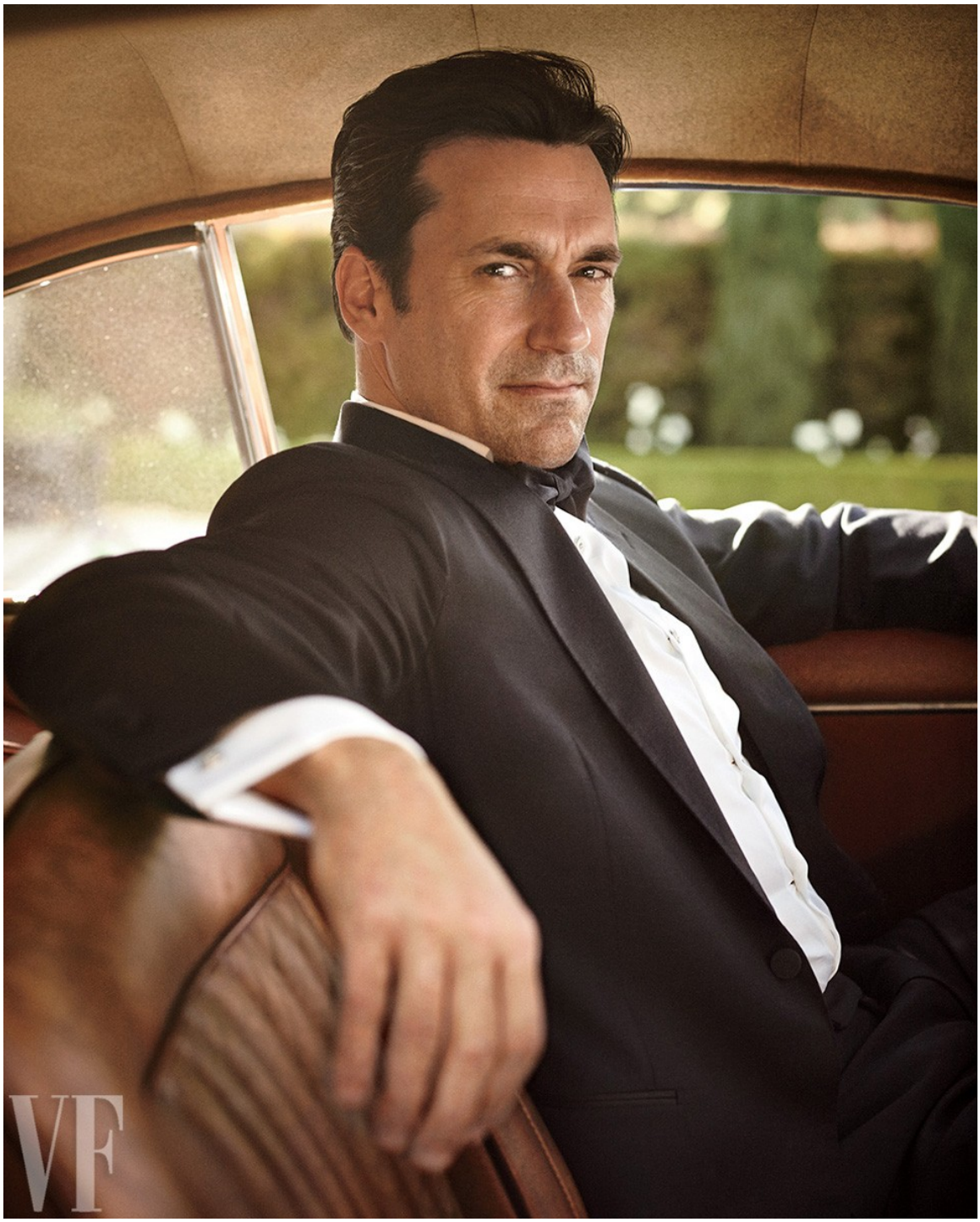

DS

www.art-dept.com

Art Department

DS

www.art-dept.com

Art Department

DS

www.art-dept.com

Art Department

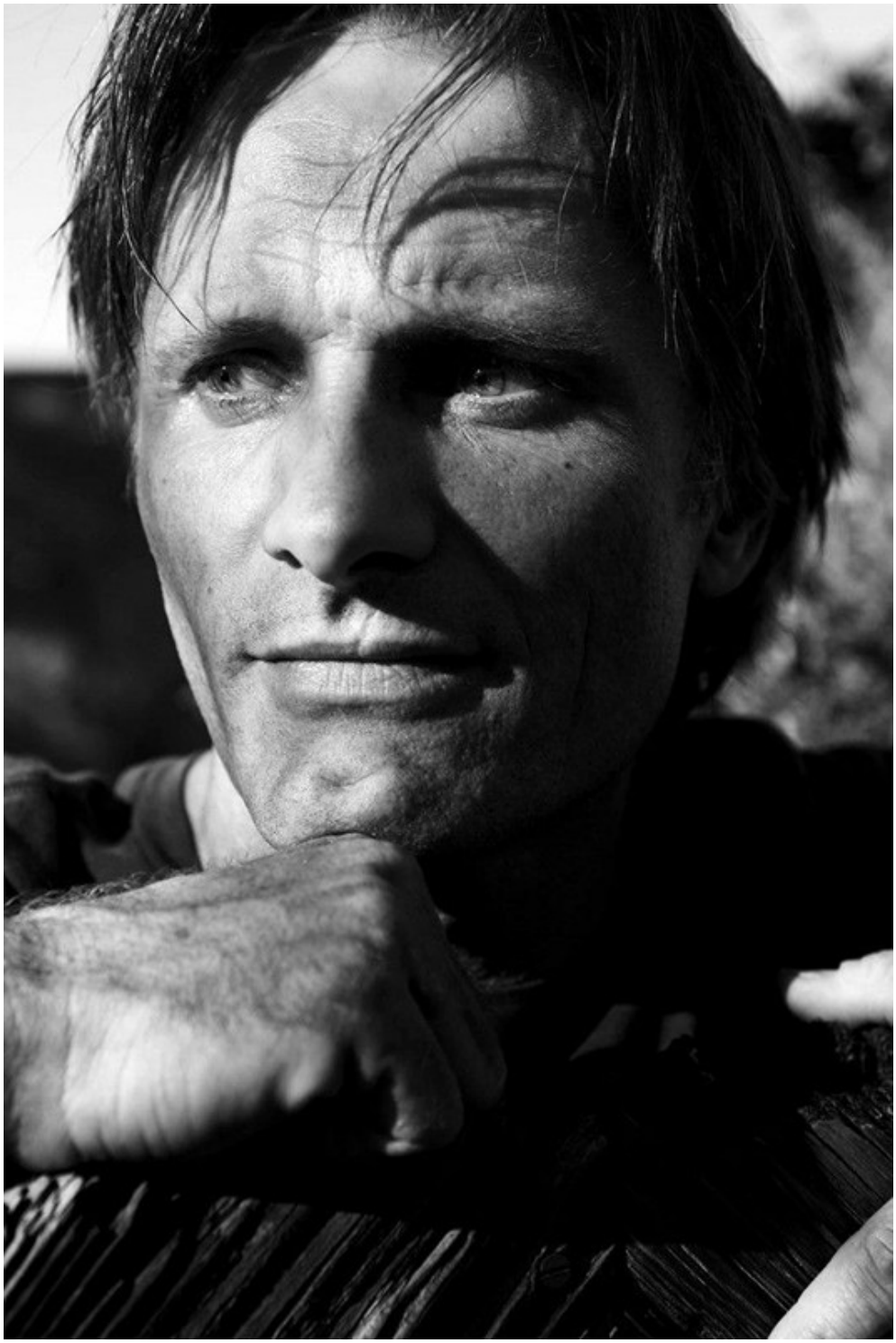

DS

www.art-dept.com

Art Department

DS

www.art-dept.com

Art Department

DS

www.art-dept.com

Art Department

DS

www.art-dept.com

Art Department

DS

www.art-dept.com

Art Department

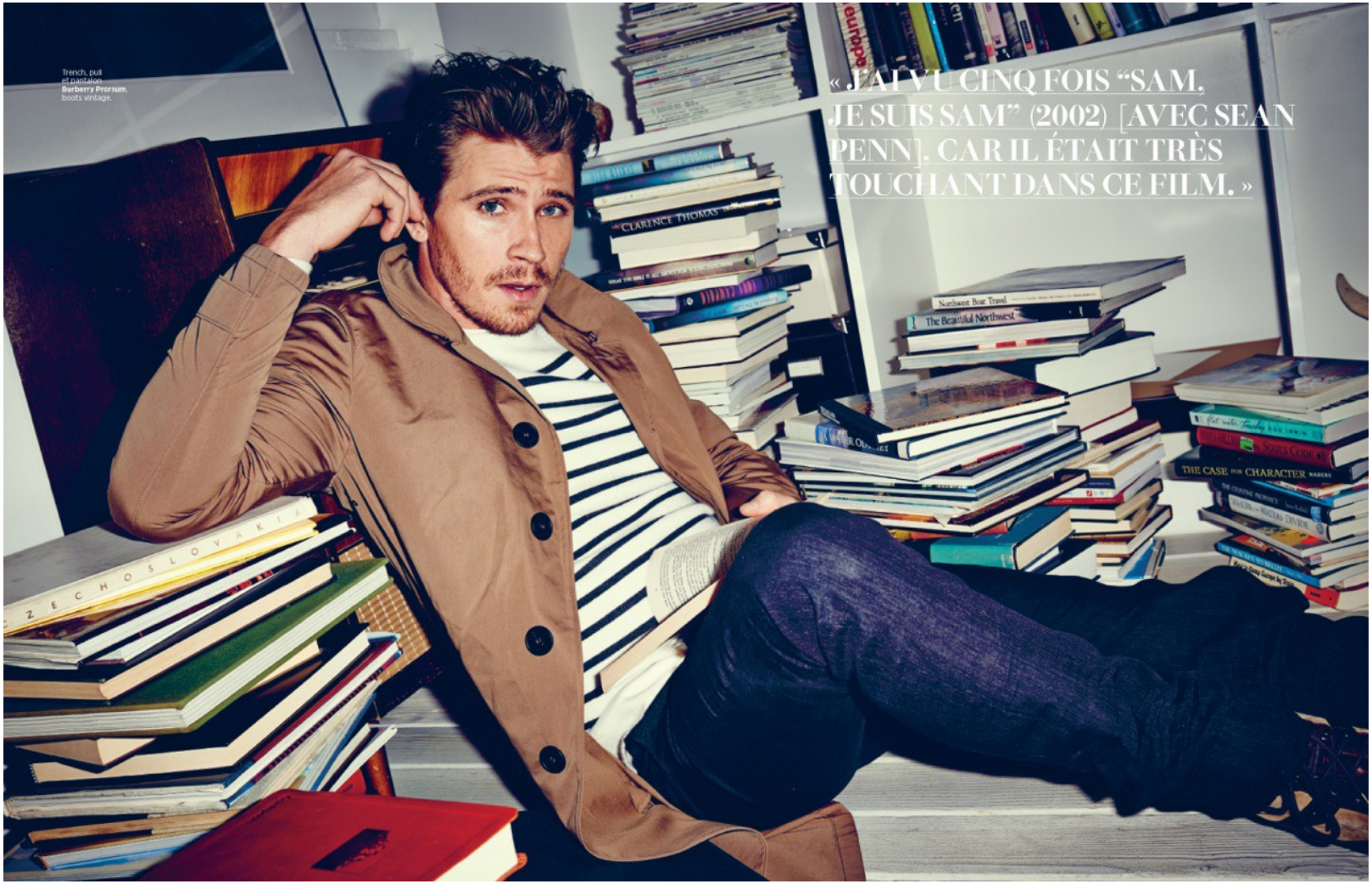

DS

www.art-dept.com

Art Department

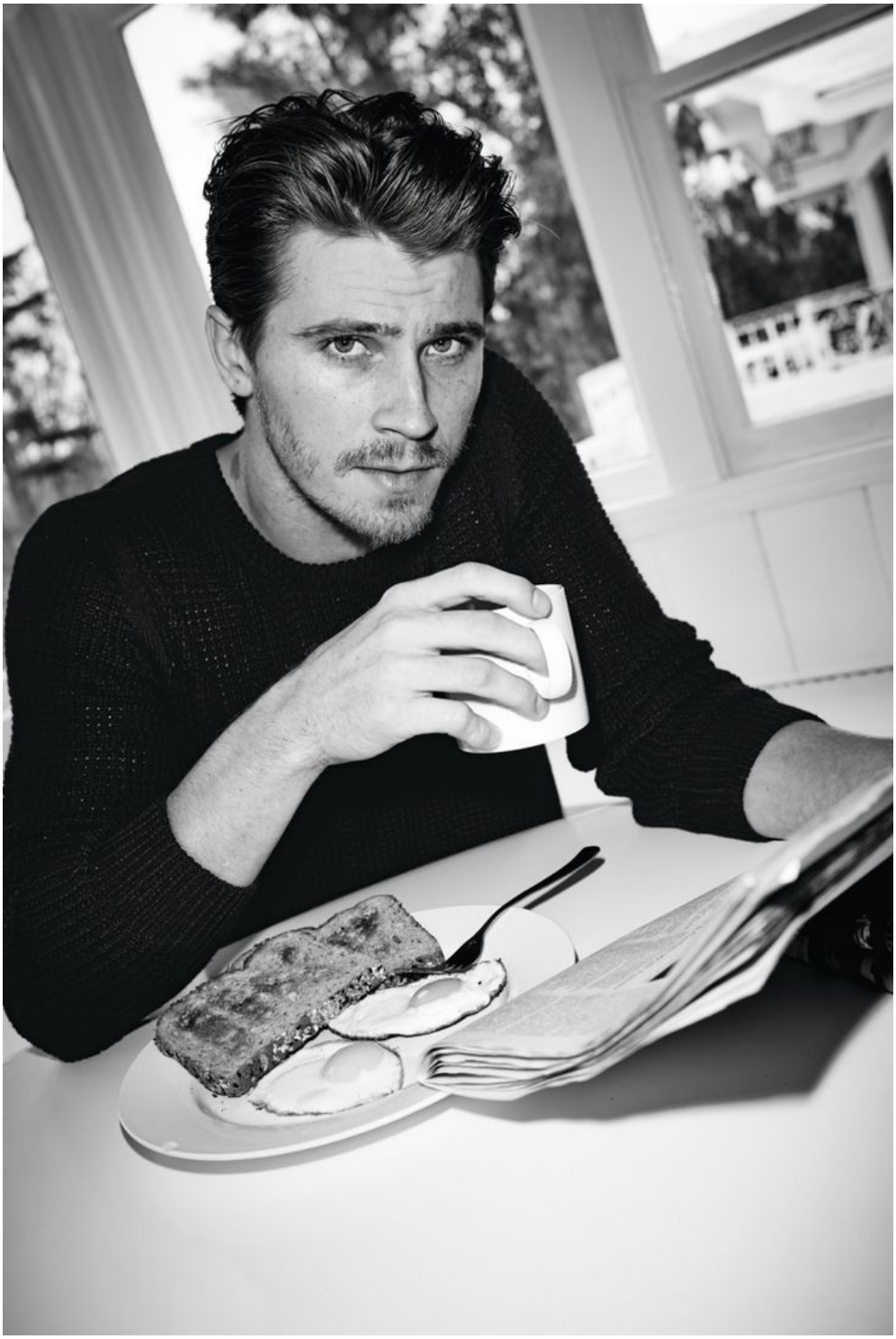

DS

www.art-dept.com

Art Department

DS

www.art-dept.com

Art Department

DS

Art Department

DS

www.art-dept.com

Art Department

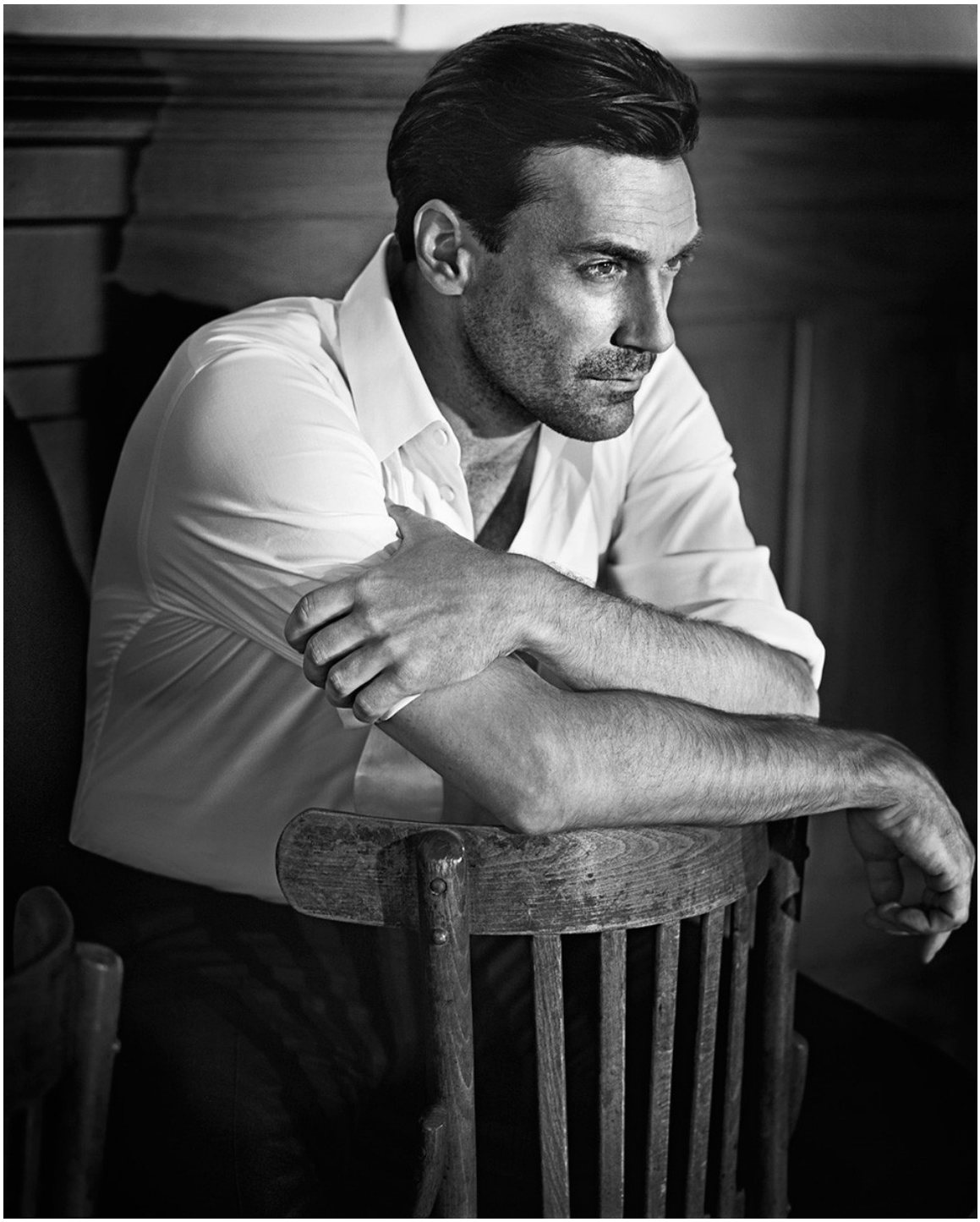

DS

www.art-dept.com

Art Department

DS

www.art-dept.com

Art Department

DS

www.art-dept.com

Art Department

DS

www.art-dept.com

Art Department

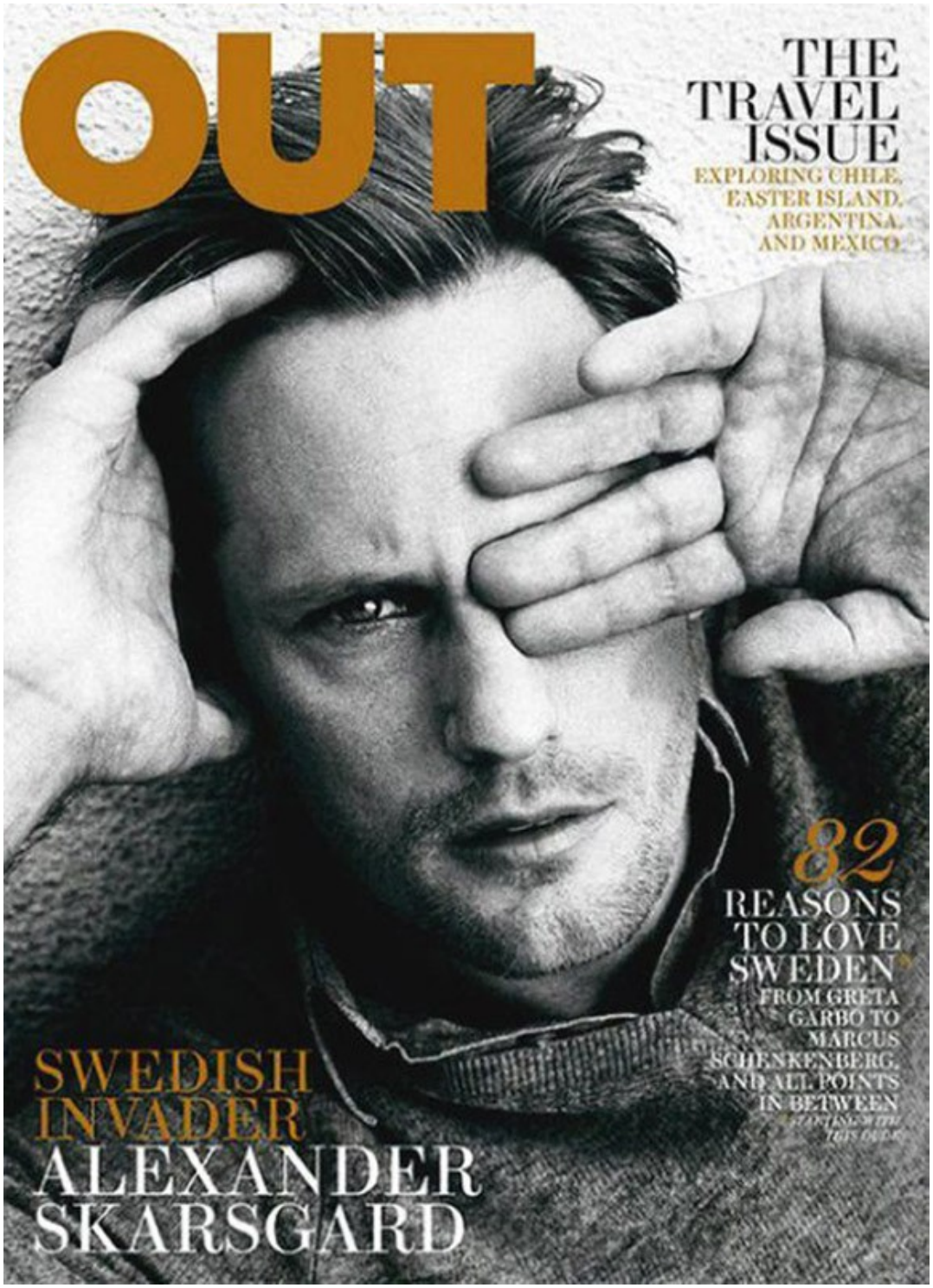

DS

Art Department

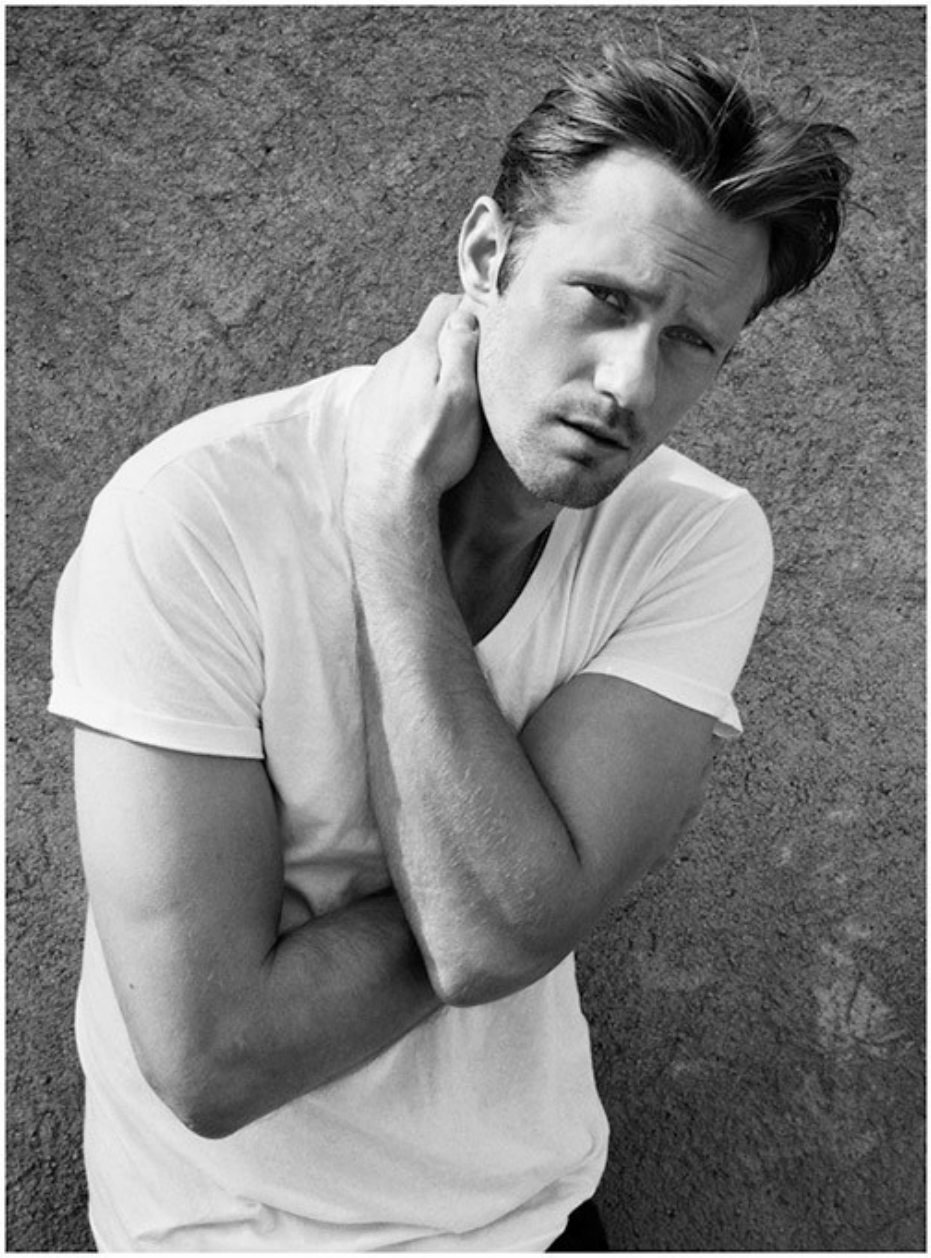

DS

www.art-dept.com

Art Department

DS

www.art-dept.com

Art Department

DS

www.art-dept.com

Art Department

DS

www.art-dept.com

Art Department

DS

www.art-dept.com

Art Department

DS

www.art-dept.com

Art Department

DS

Art Department

DS

www.art-dept.com

Art Department

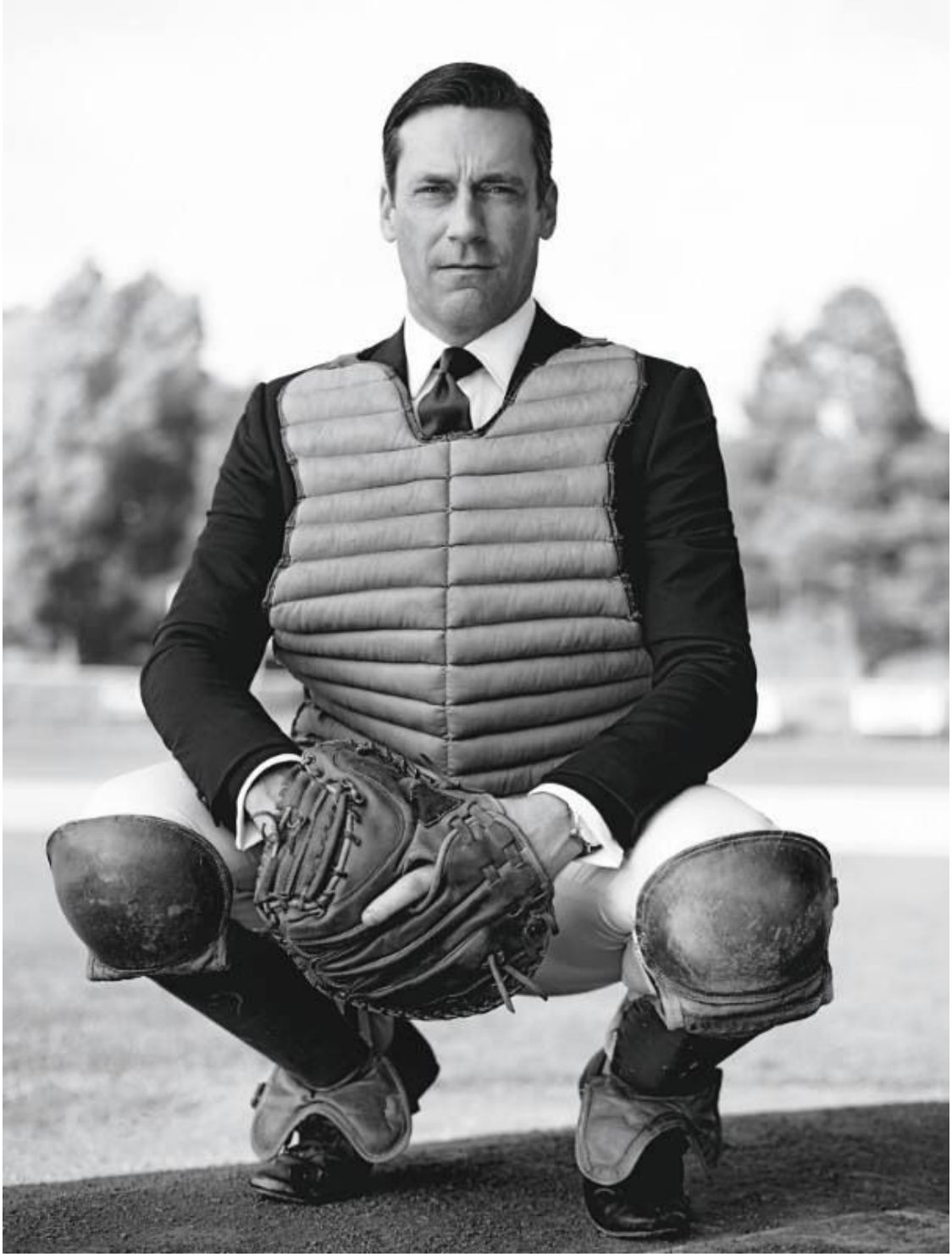

DS

www.art-dept.com

Art Department

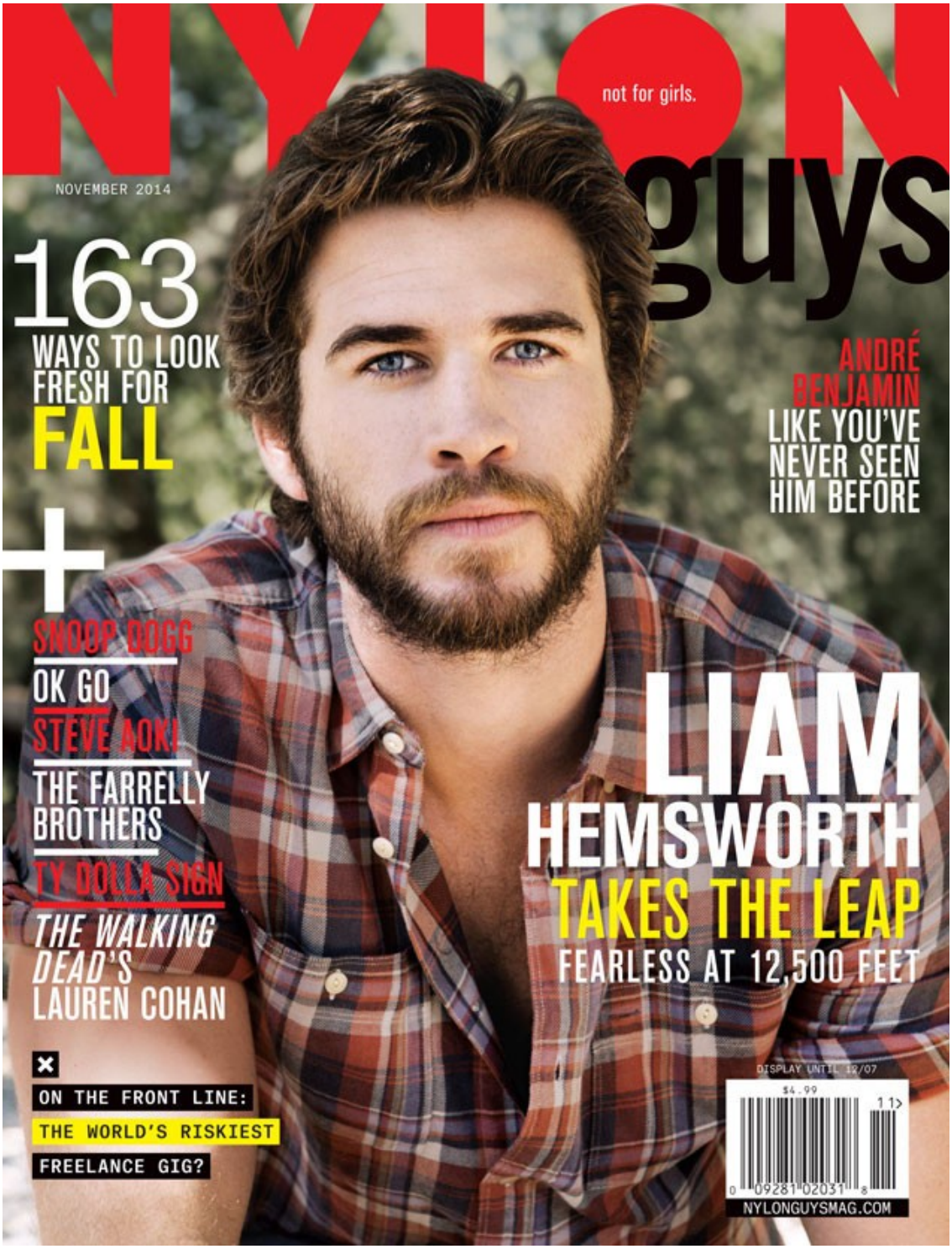

DS

Art Department

DS

www.art-dept.com

Art Department

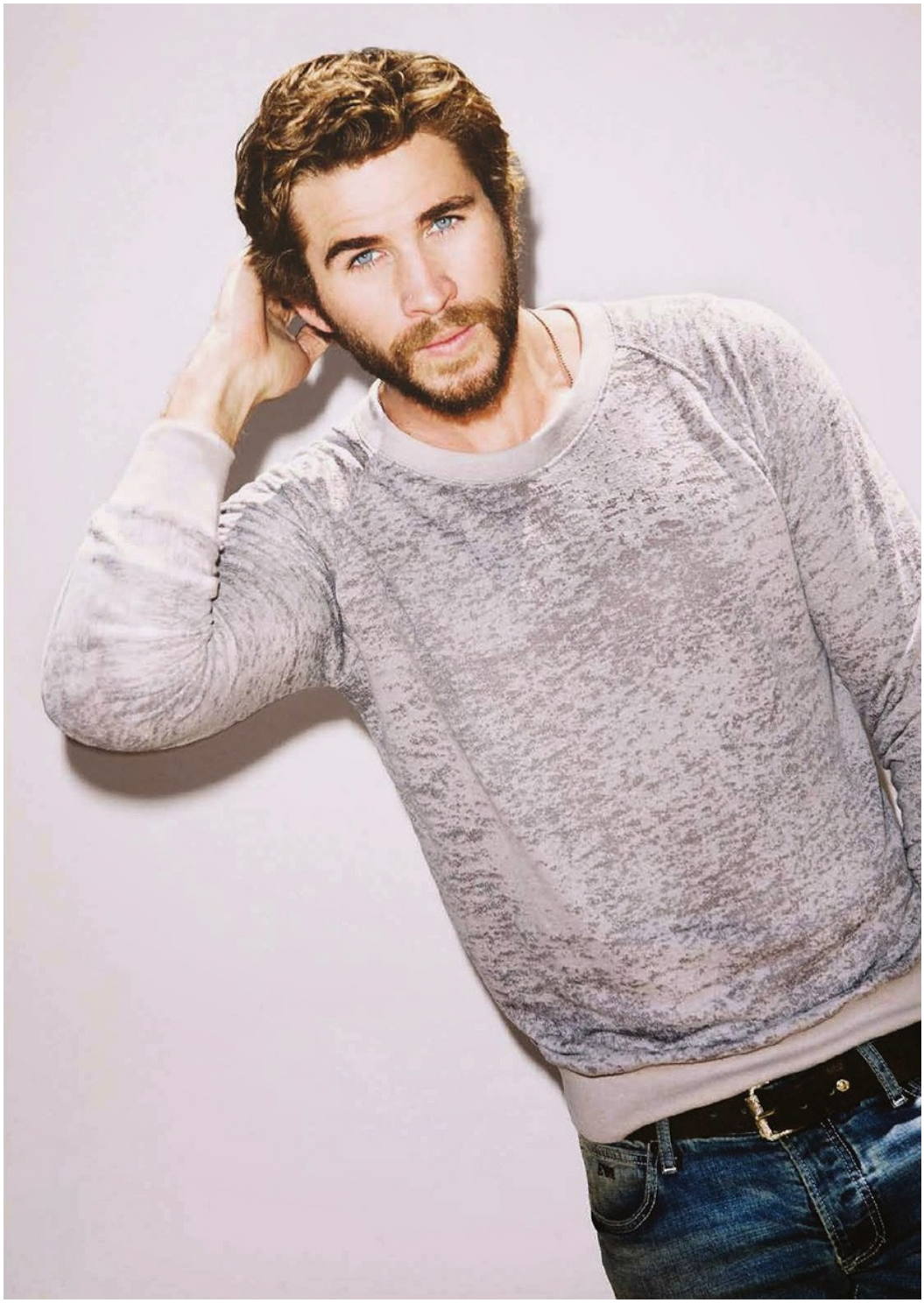

DS

www.art-dept.com

Art Department

DS

www.art-dept.com

Art Department

DS

www.art-dept.com

Art Department

DS

www.art-dept.com

Art Department

DS

www.art-dept.com

Art Department

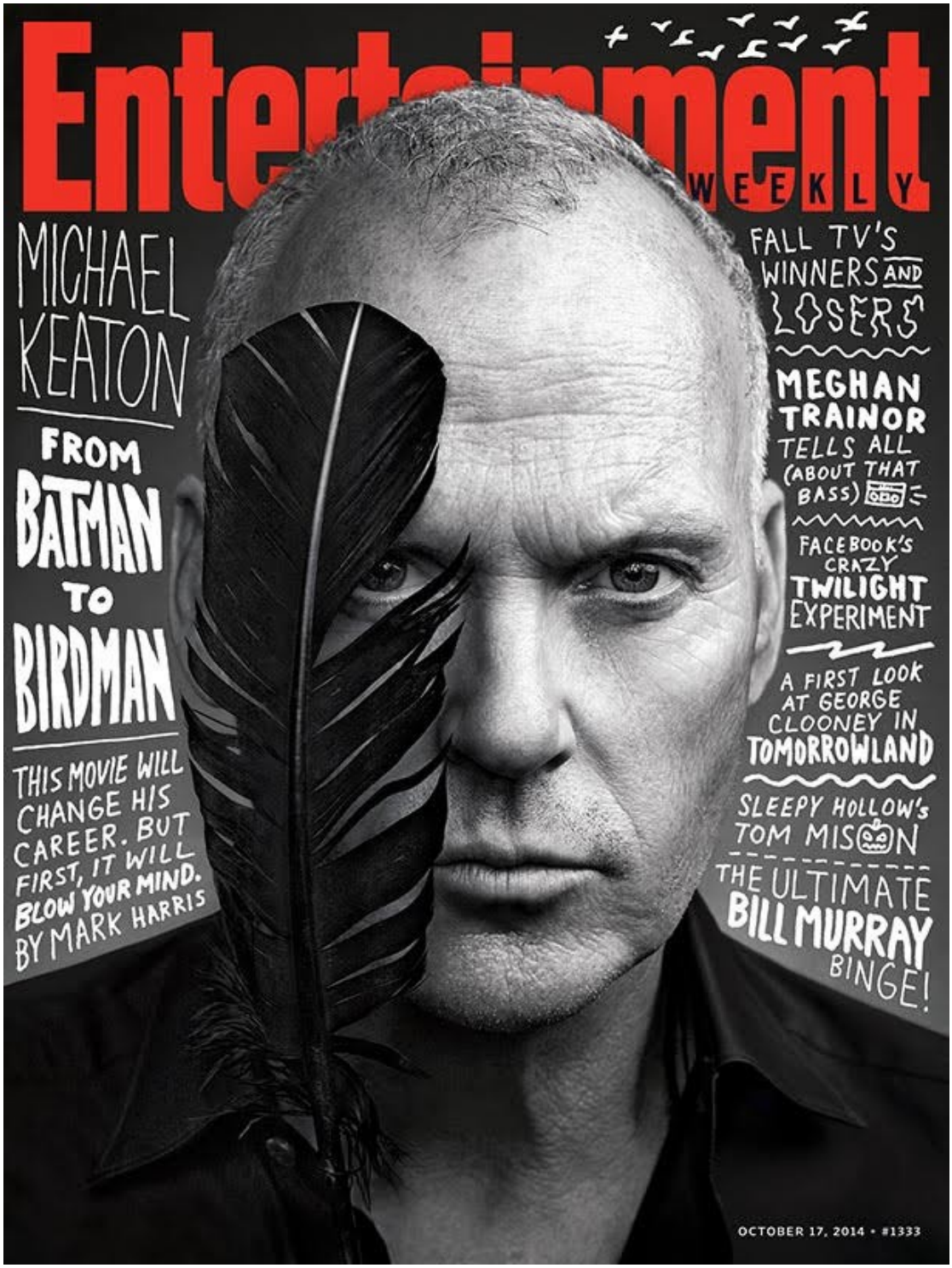

DS

Art Department

DS

www.art-dept.com

Art Department

DS

www.art-dept.com

Art Department

DS

www.art-dept.com

Art Department

DS

www.art-dept.com

Art Department

DS

Art Department

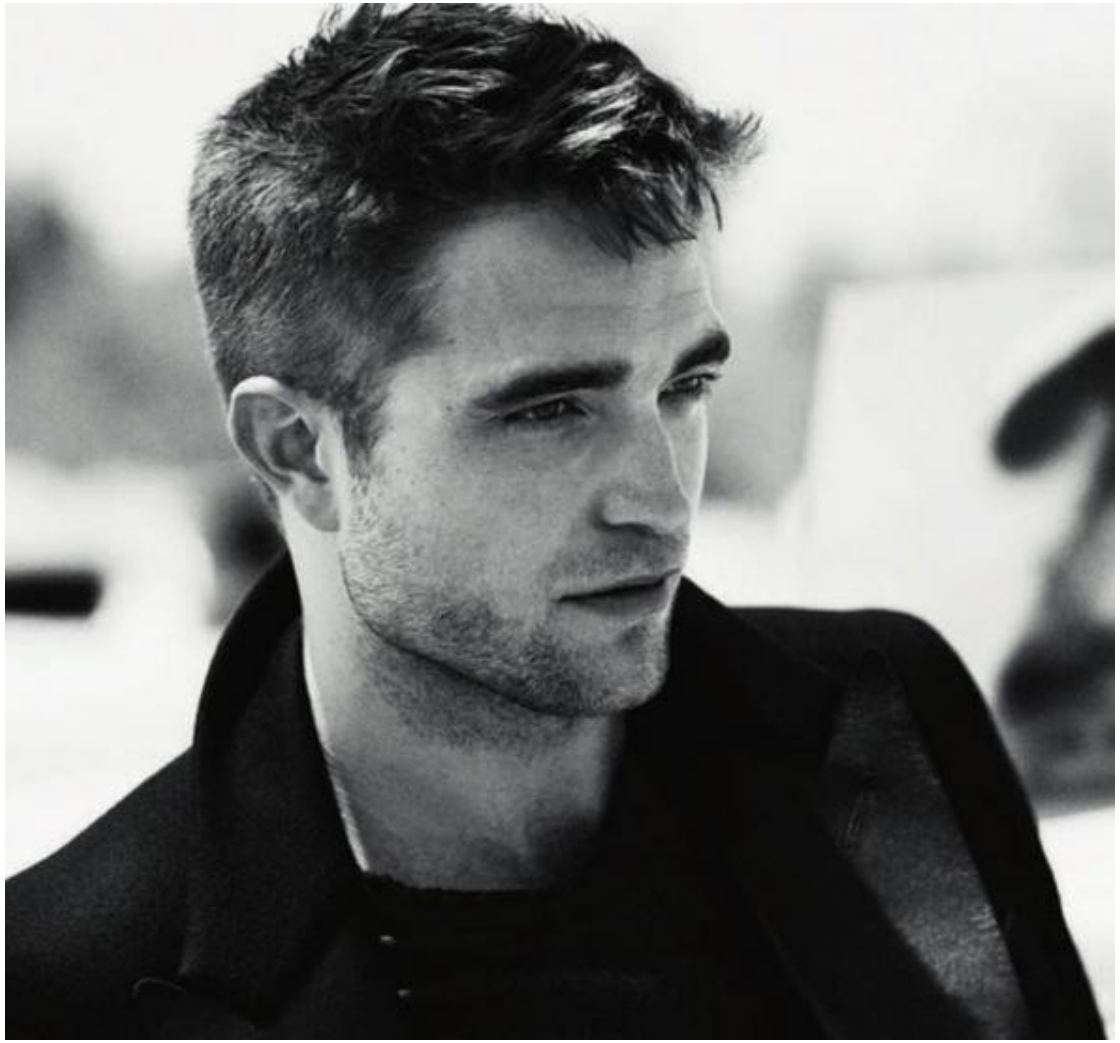

DS

www.art-dept.com

Art Department

DS

www.art-dept.com

Art Department

DS

Art Department

DS

www.art-dept.com

Art Department

DS

www.art-dept.com

Art Department

DS

www.art-dept.com

Art Department

DS

www.art-dept.com

Art Department

DS

www.art-dept.com

Art Department

DS

www.art-dept.com

Art Department

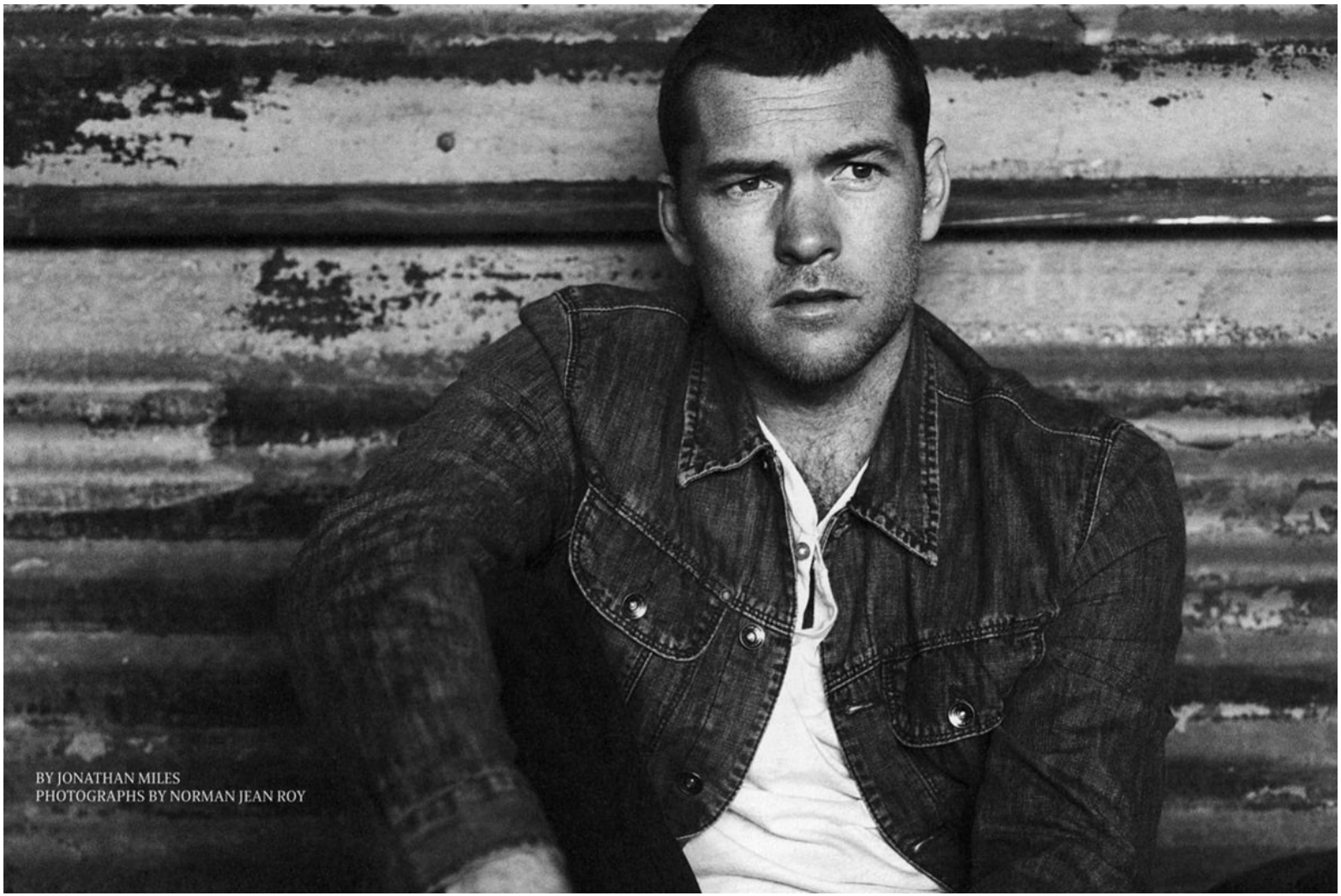

DS

www.art-dept.com

Art Department

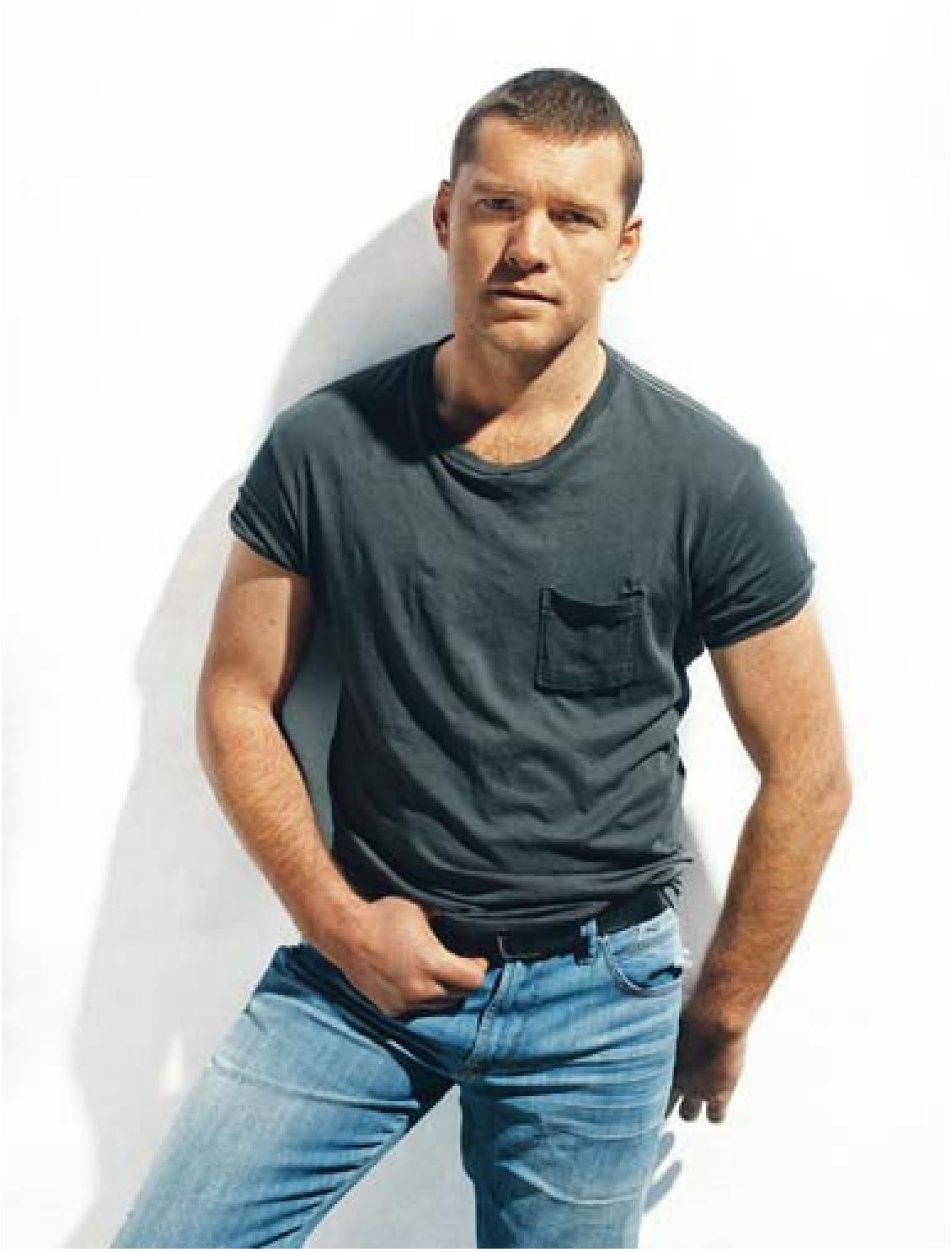

DS

www.art-dept.com

Art Department

DS

www.art-dept.com

Art Department

DS

www.art-dept.com

Art Department

DS

www.art-dept.com

Art Department

DS

www.art-dept.com

Art Department

DS

www.art-dept.com

Art Department

DS

Art Department

DS

www.art-dept.com

Art Department

DS

www.art-dept.com

Art Department

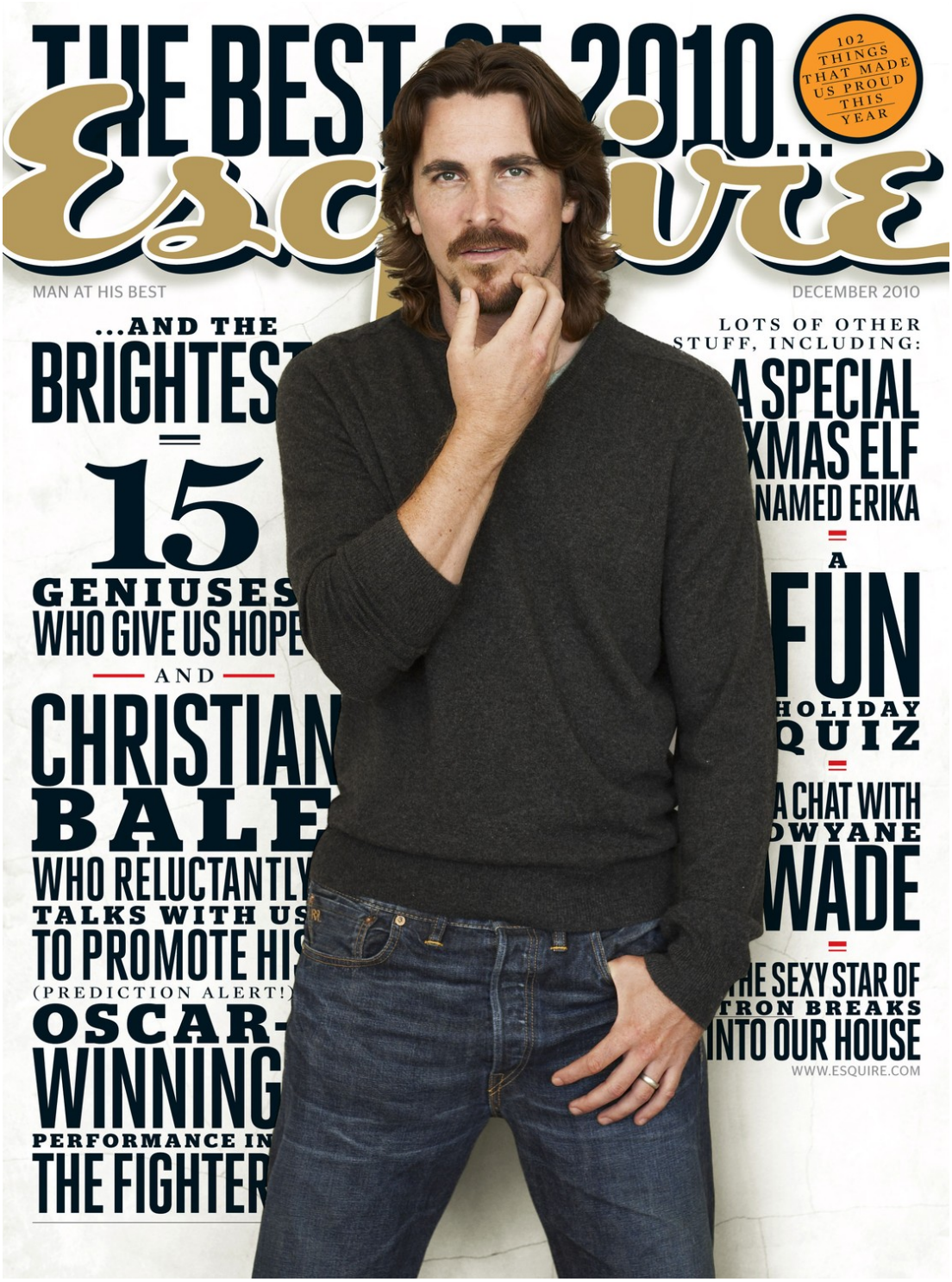

DS

www.art-dept.com

Art Department

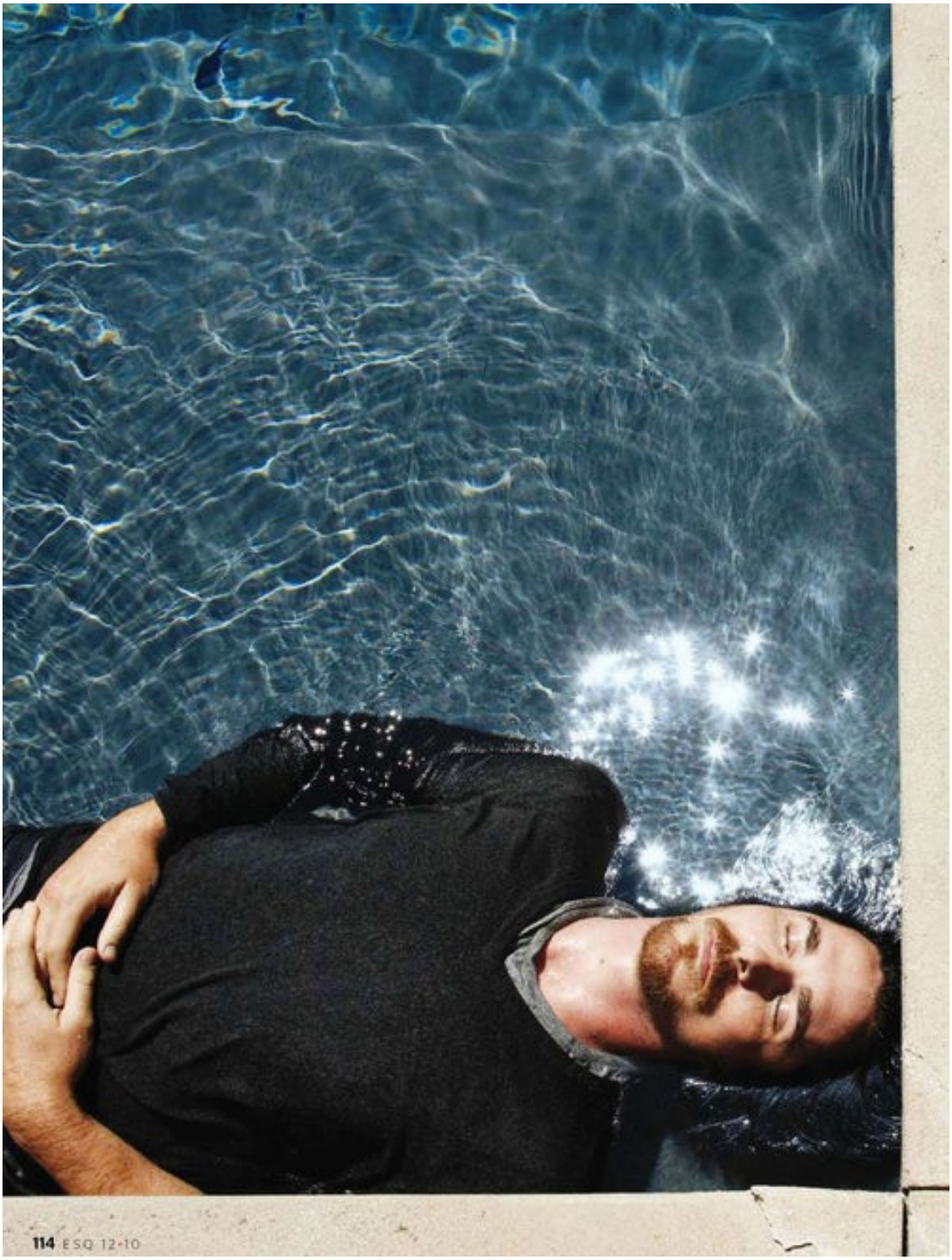

DS

www.art-dept.com

Art Department

DS

www.art-dept.com

Art Department

DS

www.art-dept.com

Art Department

DS

www.art-dept.com

Art Department

DS

www.art-dept.com

Art Department

DS

www.art-dept.com

Art Department

DS

www.art-dept.com

Art Department

DS

Art Department

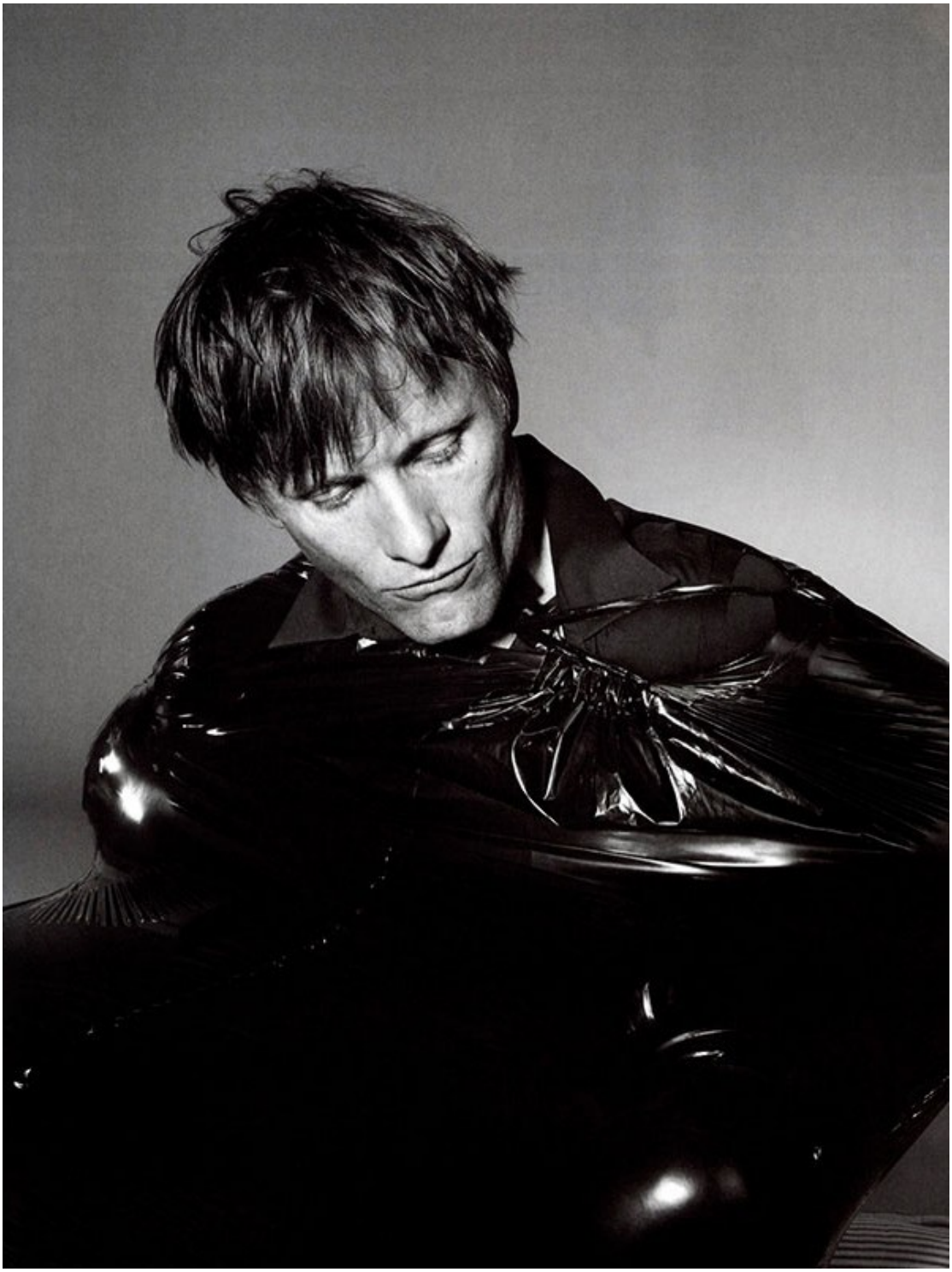

DS

www.art-dept.com

Art Department

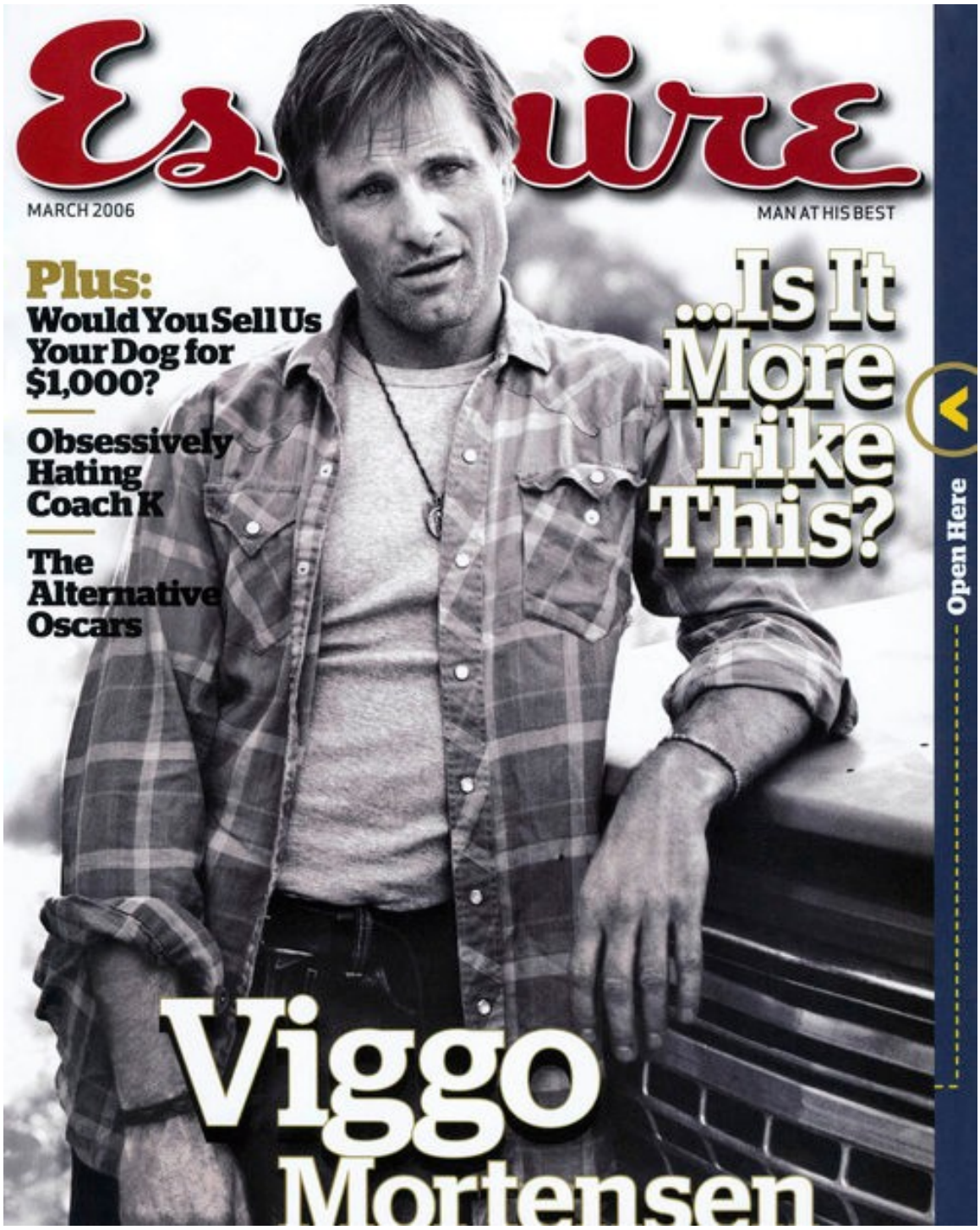

DS

Art Department

The Real Deal

DON CHEADLE, actor.

Twenty-five films; one Golden Globe.

Thank goodness *The Golden Palace* wasn't a hit. If that long-forgotten sitcom, a 1992 spin-off of *The Golden Girls*, had prospered, then Don Cheadle, 40, might be making a very nice living today by playing a persnickety manager of a Florida hotel week after week. And moviegoers would have missed out on seeing this chameleon as the psychotic sidekick to Denzel Washington's Easy Rawlins in *Devil in a Blue Dress*, and as the country-music-loving porn star with the heart of a faithful husband in *Boogie Nights*, and as the Cockney-accented explosives expert in *Ocean's Eleven* and *Ocean's Twelve*. Cheadle's excellent work in movie after movie—serious films and popcorn pictures alike—led to his career-making performance as *Hotel Rwanda*'s Paul Rusesabagina, a brave Hutu married to a Tutsi in the war-torn Rwanda of 1994, when Hutus slaughtered an estimated 800,000 Tutsi in 100 days; as the genocide raged, Rusesabagina saved more than 1,200 Tutsi. Up next, Cheadle's a producer and star of *Crash*, a big melodrama of interwoven L.A. stories from *Million Dollar Baby* screenwriter Paul Haggis. Then he'll be making his directorial debut, with his adaptation of Elmore Leonard's caper comedy *Tishomingo Blues*. In that one, he'll be playing Robert Taylor, one of the baddest Leonard characters ever. The author has even said he had Cheadle in mind while writing the book. How cool is that?

Photographed by Mark Seliger in Los Angeles on December 4, 2004.

DS

www.art-dept.com

Art Department

DS

www.art-dept.com

Art Department

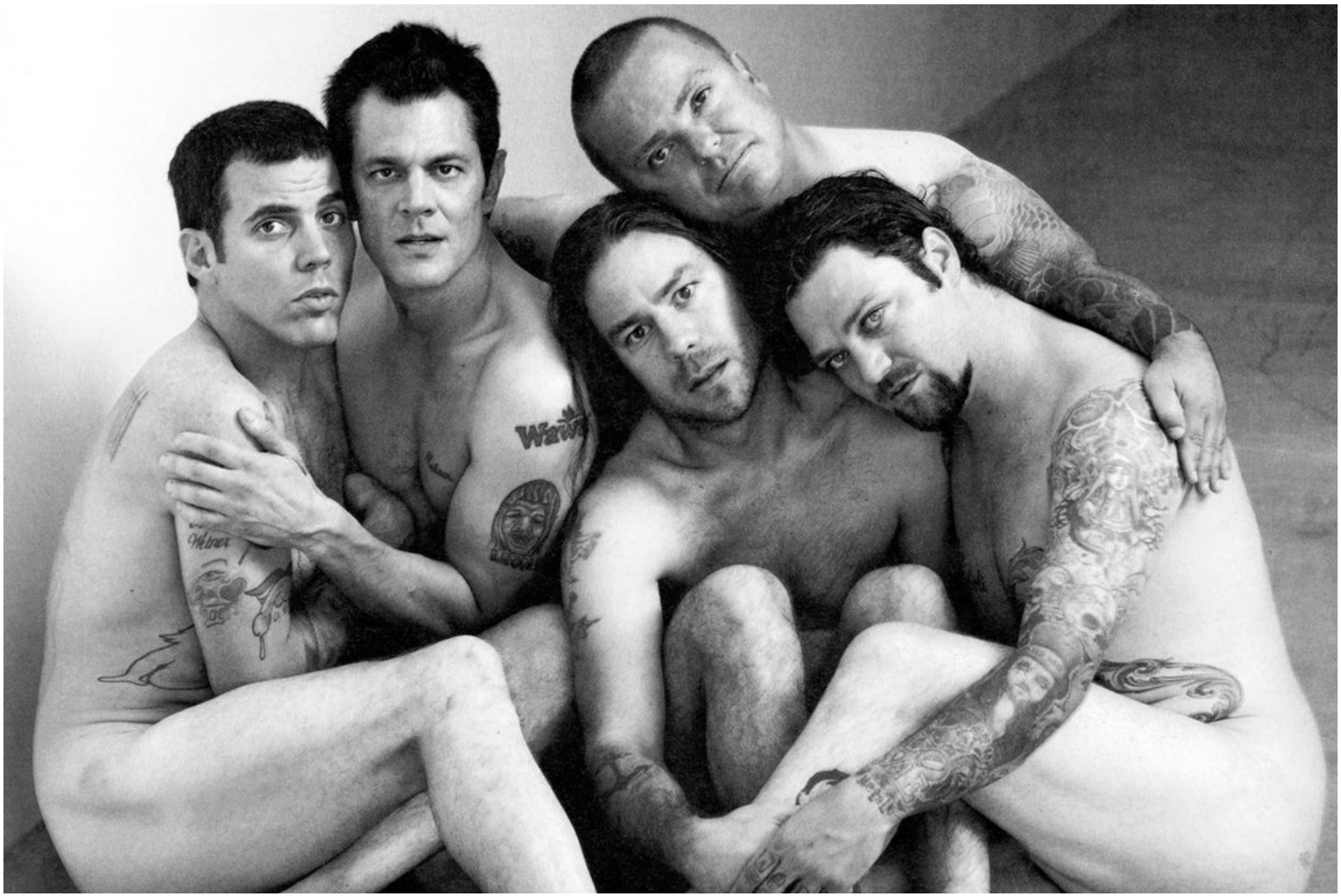

DS

www.art-dept.com

Art Department

DS

www.art-dept.com